

INITIAL RECEIPT

United States Department of the Interior
Bureau of Land Management
 DIV OF LANDS, MINRLS & ENERGY
 ONE N CENTRAL AVE
 PHOENIX, AZ 85004 -4427
 Phone: 602-417-9200

Receipt

No:

4800778

Transaction #: 4928071	
Date of Transaction: 09/09/2020	
CUSTOMER:	
	ROADRUNNER PROSPECTORS CLUB INC PO BOX 56804 PHOENIX, AZ 85079-6804 US

LINE #	QTY	DESCRIPTION	REMARKS	UNIT PRICE	TOTAL
1	17.00	LOCATABLE MINERALS / MINING CLAIMS- NEW, UNADJUD, ONE OR MORE AUTH NOS / NEW MINING CLAIM PROCESSING FEE CASES: AMC460898/\$20.00, AMC460899/\$20.00, AMC460900/\$20.00, AMC460901/\$20.00, AMC460902/\$20.00, AMC460903/\$20.00, AMC460904/\$20.00, AMC460905/\$20.00, AMC460906/\$20.00, AMC460907/\$20.00, AMC460908/\$20.00, AMC460909/\$20.00, AMC460910/\$20.00, AMC460911/\$20.00, AMC460912/\$20.00, AMC460913/\$20.00, AMC460914/\$20.00		- n/a -	340.00
2	17.00	LOCATABLE MINERALS / MINING CLAIMS- NEW, UNADJUD, ONE OR MORE AUTH NOS / NEW MINING CLAIMS LOCATION FEE CASES: AMC460898/\$40.00, AMC460899/\$40.00, AMC460900/\$40.00, AMC460901/\$40.00, AMC460902/\$40.00, AMC460903/\$40.00, AMC460904/\$40.00, AMC460905/\$40.00, AMC460906/\$40.00, AMC460907/\$40.00, AMC460908/\$40.00, AMC460909/\$40.00, AMC460910/\$40.00, AMC460911/\$40.00, AMC460912/\$40.00, AMC460913/\$40.00, AMC460914/\$40.00		- n/a -	680.00
3	17.00	LOCATABLE MINERALS / MINING CLAIMS- NEW, UNADJUD, ONE OR MORE AUTH NOS / NEW MINING CLAIMS MAINTENANCE FEE CASES: AMC460898/\$165.00, AMC460899/\$165.00, AMC460900/\$165.00, AMC460901/\$165.00, AMC460902/\$165.00, AMC460903/\$165.00, AMC460904/\$165.00, AMC460905/\$165.00, AMC460906/\$165.00, AMC460907/\$165.00, AMC460908/\$165.00, AMC460909/\$165.00, AMC460910/\$165.00, AMC460911/\$165.00, AMC460912/\$165.00, AMC460913/\$165.00, AMC460914/\$165.00		- n/a -	2805.00

TOTAL:

\$3,825.00

ENTERED
SEP 14 2020
 BY: WDC

PAYMENT INFORMATION

1	AMOUNT:	3825.00	POSTMARKED:	N/A
	TYPE:	CHECK	RECEIVED:	09/03/2020
	CHECK NO:	9820		
	NAME:	ROADRUNNER PROSPECTORS CLUB INC PO BOX 56804 PHOENIX AZ 85079-6804 US		

REMARKS

This receipt was generated by the automated BLM Collections and Billing System and is a paper representation of a portion of the official electronic record contained therein.



CORRESPONDENCE

TRANSFERS

MAINTENANCE FEES
WAIVERS
POL/NOI

MISCELLANEOUS



Roadrunners Prospectors' Club, Inc.
P.O. Box 56804
Phoenix, Arizona 85079
602-274-2521

September 1, 2020

Please record the enclosed documents and return to:

RRPC
PO Box 56804
Phoenix, AZ 85079

Thank you.

RECEIVED
BLM AZ STATE OFFICE
2020 SEP -3 A 8:03
PHOENIX, ARIZONA

**LOCATION NOTICES
AMENDMENTS
STATUS SHEET
GEO REPORT/MTP**

MINING CLAIM STATUS REPORT - Assessment Year 2020

Data Entered: 9/14/2020 rvc

MTP Checked By: zdc

GEO Checked By: zdc

LEAD SERIAL NUMBER: AMC 460898 thru AMC 460914

NUMBER OF CLAIMS & TYPE:

17 LODE
 PLACER
 ASSOCIATION PLACER
 MILL SITE
 TUNNEL SITE

CHARGES:

Processing Fee @ \$20 = \$ 340
 Location Fee @ \$40 = \$ 680
 Maintenance Fee @ \$165 = \$ 2,805
 Add'l Maint Fee for Assoc Placer = \$
 SUBTOTAL \$
 Other Fees \$
 Other Fees \$
 TOTAL \$ 3,825

TOTAL ACREAGE: Per Claim
 (Placer Only)

NUMBER OF LOCATORS:

DOCUMENTS RECEIVED VIA: Over-the-Counter [] Mail [X] TIMELY FILED: Yes [X] No []

LEGAL DESCRIPTION: T 6N R 4W SEC 12
 T 12.5N R 2W SEC 21
 T 10N R 1E SEC 1
 T 6N R 6W SEC 26
 T R SEC

BLM [] FOREST SERVICE [] SUBJ TO PL 359: Yes [] No []
 WILDERNESS AREA []

SPLIT ESTATE: N/A [] SX [] PX [] OTHER []
 SRHA [] Was proper Notice filed if located on SHRA Land? Yes [] No []

RECONVEYED MINERALS ON BLM LAND REQUIRE OPENING ORDER FROM 1944 TO 1993:

Open to Entry On N/A []

COMMENTS/STATUS: VOID [] PARTIALLY VOID [] PVT MINERALS [] WITHDRAWN LANDS []
 OTHER []

[] Claimant acknowledges that portions of the following claim(s) site(s) may be void or voidable.

Printed Name of Claimant Signature of Claimant

*****FINAL ADJUDICATION*****

DATE INITIALS

AMC460898

When recorded mail to:

Roadrunner Prospectors' Club, Inc.
PO Box 56804
Phoenix, AZ 85079

[] Check here if this is a change of address

Telephone: (602) 274-2521
Email: rrpc-office@roadrunnergold.com

LOCATION NOTICE FOR PLACER MINING CLAIM

[] Amendment BLM Serial # _____

NOTICE IS HEREBY GIVEN that the **Double R 1**

placer mining claim has been located by

Roadrunner Prospectors' Club, Inc. whose current mailing

address is: **PO Box 56804**

Phoenix, AZ 85079

BLM
Date
Stamp

RECEIVED
BLM AZ STATE OFFICE
2020 SEP - 3 A 8:05
PHOENIX, ARIZONA

The general course of this claim is East to West and it is situated in Maricopa

County, Arizona. This claim is 1320 feet in length and 660 feet in width.

20 Total Claim Acreage. This claim runs from the location monument on which this location notice is posted at the SE corner of the claim approximately 1320 feet in a Western direction to the West end line and 660 feet in a North direction to the North end line. This claim is marked by four monuments, one at each corner of the claim.

The location monument on which this notice is posted is situated within Section 12, Township 6N, Range 4W, Gila Salt River Base and Meridian, Arizona. This claim encompasses portions of the following legal subdivision(s) if located by legal subdivision or the following quarter section (s), section (s), Township (s) and Range(s) N1/2 NE1/4 NE1/4 Section 12, Township 6N, Range 4W, Gila Salt River Base and Meridian, Arizona.

The locality of this claim with reference to some natural object or permanent monument and additional information (if any) concerning its locality are as follows: The Southeast corner and Location Monument are located 660 feet South of the NE corner of Section 12, Township 6N, Range 4W.

_____ The above information is shown on the attached map.

DATED AND POSTED on the ground the 1 day of Sept, 20 20

[] LOCATOR (s) ☒ AGENT

Print Name(s) Peter Baker

Signature(s) Peter Baker

Form MCF102
Revised July 2014

AMC460898

MINING CLAIM MAP

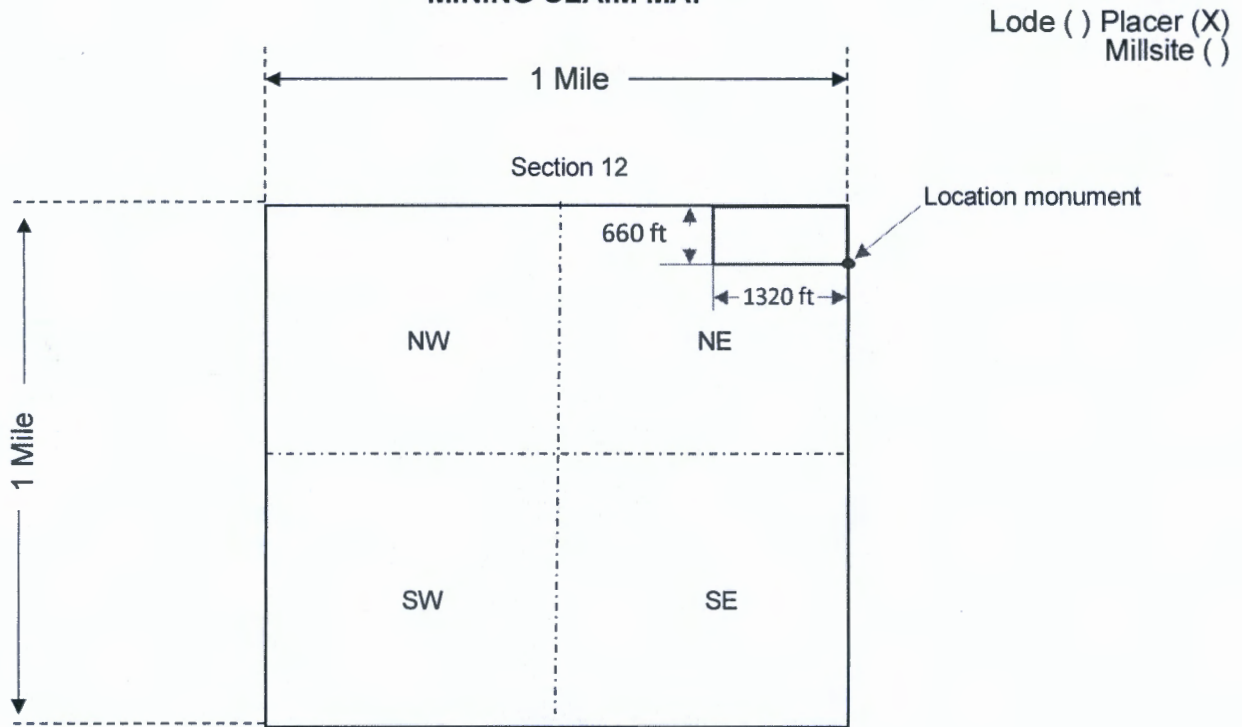

Scale: 1" = 2000 feet



1. The above map depicts the Double R1 mining claim, which is located in Section (s) 12, Township 6N, Range 4W, Gila and Salt River Base and Meridian, Maricopa County, Arizona. Total claim acreage is 20.

2. The type of corner and location monuments used are as follows: _____
Capped PVC over metal post.

3. The bearings and distances in degrees and feet between claim corners and to a public land survey monument are as depicted on the map.

4. If the claim is a placer or millsite claim with exterior limits conforming to legal subdivisions of the public survey, provide a legal description of the claim N1/2 NE1/4 NE1/4 Section 12, Township 6N, Range 4W.

Form MCF100a
 Revised July 2014

This form is available from the **Arizona Geology Survey** and may be reproduced

When recorded mail to:

Roadrunner Prospectors' Club, Inc.
PO Box 56804
Phoenix, AZ 85079

[] Check here if this is a change of address

Telephone: (602) 274-2521
Email: rrpc-office@roadrunnergold.com

LOCATION NOTICE FOR PLACER MINING CLAIM

[] Amendment BLM Serial # _____

NOTICE IS HEREBY GIVEN that the **Double R 2**

_____ placer mining claim has been located by

Roadrunner Prospectors' Club, Inc. whose current mailing

address is: **PO Box 56804**

Phoenix, AZ 85079

BLM
Date
Stamp

RECEIVED
BLM AZ STATE OFFICE
2020 SEP - 3 A 8:05
PHOENIX, ARIZONA

The general course of this claim is East to West and it is situated in Maricopa County, Arizona. This claim is 1320 feet in length and 660 feet in width.

20 Total Claim Acreage. This claim runs from the location monument on which this location notice is posted at the NE corner of the claim approximately 1320 feet in a West direction to the West end line and 660 feet in a South direction to the South end line. This claim is marked by four monuments, one at each corner of the claim.

The location monument on which this notice is posted is situated within Section 12 Township 6N, Range 4W, Gila Salt River Base and Meridian, Arizona. This claim encompasses portions of the following legal subdivision(s) if located by legal subdivision or the following quarter section (s), section (s), Township (s) and Range(s) S1/2 NE1/4 NE1/4 of Section 12, Township 6N, Range 4W, Gila Salt River Base and Meridian, Arizona.

The locality of this claim with reference to some natural object or permanent monument and additional information (if any) concerning its locality are as follows: The Northeast corner and Location Monument are located 660 feet South of the NE corner of Section 12, Township 6N Range 4W.

The above information is shown on the attached map.

DATE: D AND POSTED on the ground the 1 day of Sept, 2020

[] LOCATOR (s) ☒ AGENT

Print Name(s) Peter Baker

Signature(s) Peter Baker

Form MCF102
Revised July 2014

AMC460899

MINING CLAIM MAP

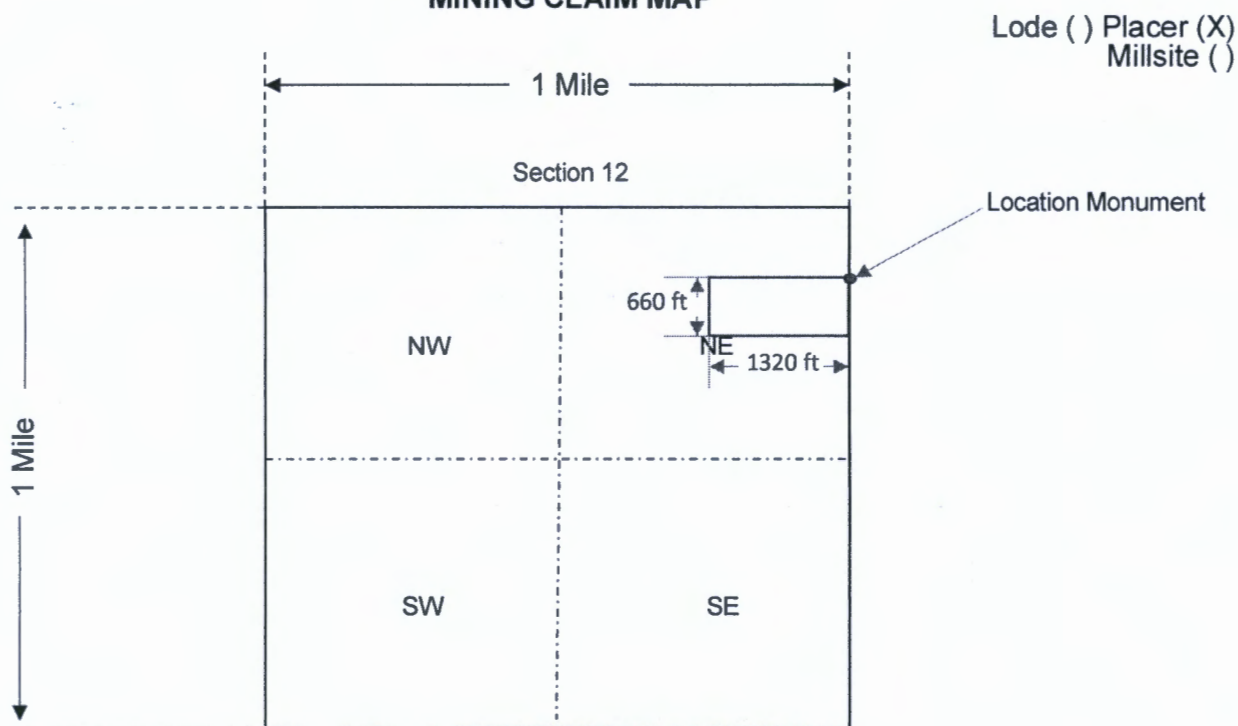

Scale: 1" = 2000 feet



1. The above map depicts the **Double R 2** mining claim, which is located in Section 12, Township 6N, Range 4W, Gila and Salt River Base and Meridian, Maricopa County, Arizona. Total claim acreage is 20.

2. The type of corner and location monuments used are as follows: _____
Capped PVC over metal post.

3. The bearings and distances in degrees and feet between claim corners and to a public land survey monument are as depicted on the map.

4. If the claim is a placer or millsite claim with exterior limits conforming to legal subdivisions of the public survey, provide a legal description of the claim S1/2 NE1/4 NE1/4 of Section 12, Township 6N, Range 4W.

Form MCF100a
Revised July 2014

This form is available from the **Arizona Geology Survey** and may be reproduced

When recorded mail to:

Roadrunner Prospectors' Club, Inc.
PO Box 56804
Phoenix, AZ 85079

[] Check here if this is a change of address

Telephone: (602) 274-2521
Email: rrpc-office@roadrunnergold.com

LOCATION NOTICE FOR PLACER MINING CLAIM

[] Amendment BLM Serial # _____

NOTICE IS HEREBY GIVEN that the **Double R 3**

_____ placer mining claim has been located by

Roadrunner Prospectors' Club, Inc. whose current mailing

address is: **PO Box 56804**

Phoenix, AZ 85079

BLM
Date
Stamp

RECEIVED
BLM AZ STATE OFFICE
2020 SEP - 3 A 8:05
PHOENIX, ARIZONA

The general course of this claim is East to West and it is situated in Maricopa County, Arizona. This claim is 1320 feet in length and 660 feet in width.

20 Total Claim Acreage. This claim runs from the location monument on which this location notice is posted at the SE corner of the claim approximately 1320 feet in a West direction to the West end line and 660 feet in a North direction to the North end line. This claim is marked by four monuments, one at each corner of the claim.

The location monument on which this notice is posted is situated within Section 12, Township 6N, Range 4W, Gila Salt River Base and Meridian, Arizona. This claim encompasses portions of the following legal subdivision(s) if located by legal subdivision or the following quarter section (s), section (s), Township (s) and Range(s) N1/2 SE 1/4 NE 1/4 Section 12, Township 6N, Range 4W, Gila Salt River Base and Meridian, Arizona.

The locality of this claim with reference to some natural object or permanent monument and additional information (if any) concerning its locality are as follows: The Southeast corner of the claim and location monument is 1980 feet South of the Northeast corner of Section 12, Township 6N, Range 4W.

The above information is shown on the attached map.

DATED AND POSTED on the ground the 1 day of Sept, 2020

[] LOCATOR (s) ☒ AGENT

Print Name(s) Peter Baker

Signature(s) Peter Baker

Form MCF102
Revised July 2014

AMC460900

MINING CLAIM MAP

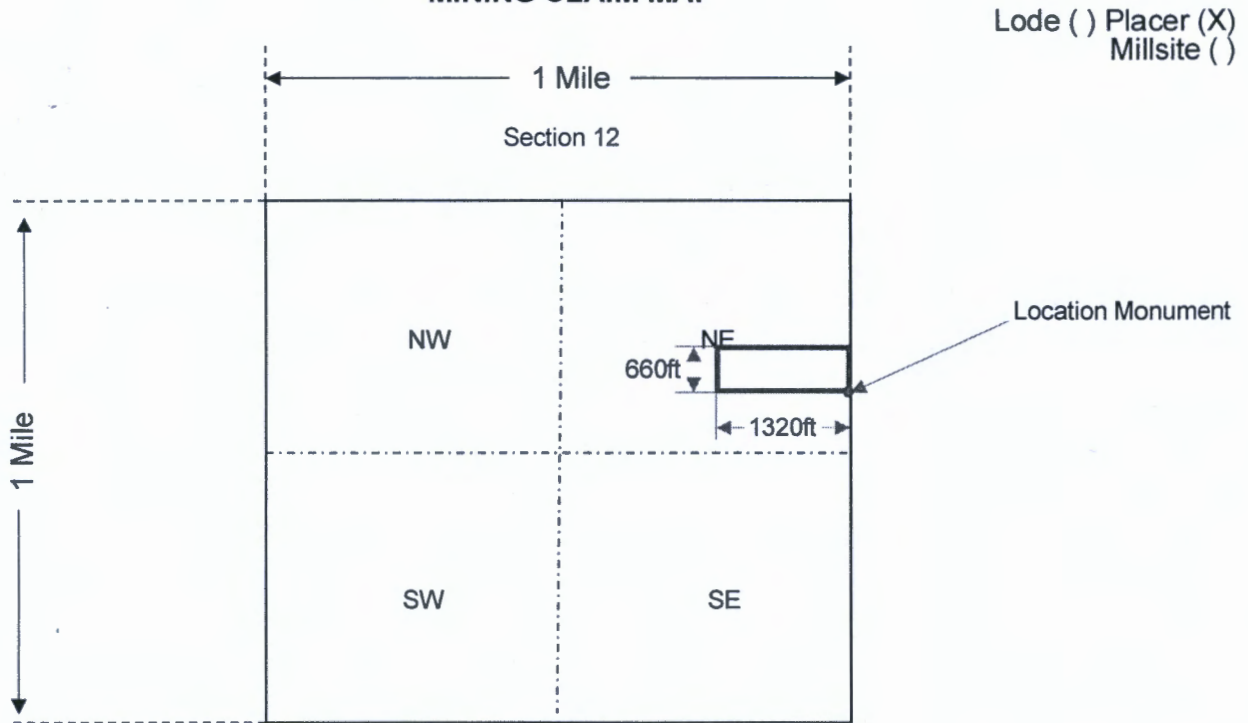

Scale: 1" = 2000 feet



1. The above map depicts the **Double R 3** mining claim, which is located in Section 12, Township 6N Range 4W, Gila and Salt River Base and Meridian, Maricopa County, Arizona. Total claim acreage is 20.

2. The type of corner and location monuments used are as follows: _____
Capped PVC over metal post.

3. The bearings and distances in degrees and feet between claim corners and to a public land survey monument are as depicted on the map.

4. If the claim is a placer or millsite claim with exterior limits conforming to legal subdivisions of the public survey, provide a legal description of the claim N1/2 SE1/4 NE1/4 Section 12, Township, 6N Range 4W.

Form MCF100a
 Revised July 2014

This form is available from the **Arizona Geology Survey** and may be reproduced

When recorded mail to:

Roadrunner Prospectors' Club, Inc.
PO Box 56804
Phoenix, AZ 85079

[] Check here if this is a change of address

Telephone: (602) 274-2521
Email: rrpc-office@roadrunnergold.com

LOCATION NOTICE FOR PLACER MINING CLAIM

[] Amendment BLM Serial # _____

NOTICE IS HEREBY GIVEN that the **Double R 4**

placer mining claim has been located by

Roadrunner Prospectors' Club, Inc. whose current mailing

address is: **PO Box 56804**

Phoenix, AZ 85079

BLM
Date
Stamp

RECEIVED
BLM AZ STATE OFFICE
2020 SEP - 3 A 8:05
PHOENIX, ARIZONA

The general course of this claim is East to West and it is situated in Maricopa County, Arizona. This claim is 1320 feet in length and 660 feet in width.

20 Total Claim Acreage. This claim runs from the location monument on which this location notice is posted at the NE corner of the claim approximately 1320 feet in a West direction to the West end line and 660 feet in a South direction to the South end line. This claim is marked by four monuments, one at each corner of the claim.

The location monument on which this notice is posted is situated within Section 12, Township 6N, Range 4W, Gila Salt River Base and Meridian, Arizona. This claim encompasses portions of the following legal subdivision(s) if located by legal subdivision or the following quarter section (s), section (s), Township (s) and Range(s) S1/2SE1/4NE1/4 Section 12, Township 6N, Range 4W, Gila Salt River Base and Meridian, Arizona.

The locality of this claim with reference to some natural object or permanent monument and additional information (if any) concerning its locality are as follows: The South East corner of the claim and location monument is 1980 feet South of the Northeast corner of Section 12, Township 6N, Range 4W,

The above information is shown on the attached map.

DATED AND POSTED on the ground the 1 day of Sept, 2020

[] LOCATOR (s) ~~AGENT~~

Print Name(s) Peter Baker

Signature(s) Peter Baker

Form MCF102
Revised July 2014

AMC460901

MINING CLAIM MAP

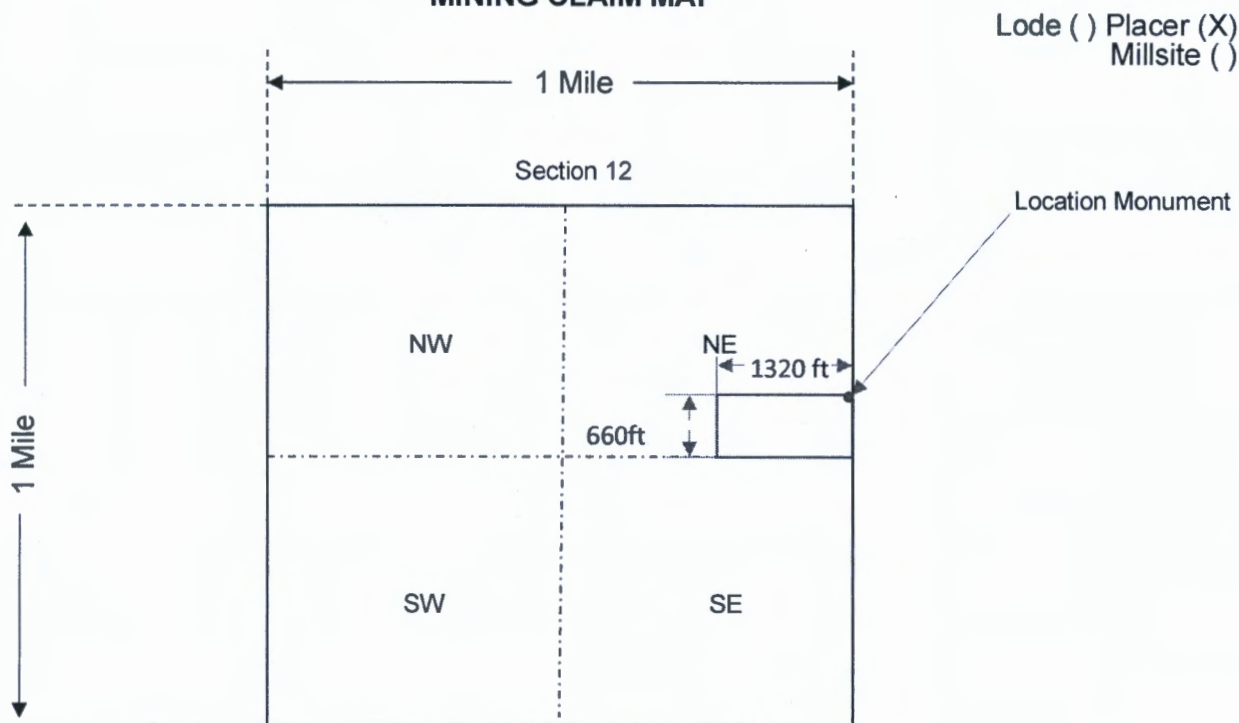

Scale: 1" = 2000 feet



1. The above map depicts the **Double R 4** mining claim, which is located in Section 12 Township 6N, Range 4W , Gila and Salt River Base and Meridian, Maricopa County, Arizona. Total claim acreage is 20.

2. The type of corner and location monuments used are as follows: _____
Capped PVC over metal post.

3. The bearings and distances in degrees and feet between claim corners and to a public land survey monument are as depicted on the map. .

4. If the claim is a placer or millsite claim with exterior limits conforming to legal subdivisions of the public survey, provide a legal description of the claim S1/2 SE1/4 NE1/4 Section 12, Township 6N, Range 4W.

Form MCF100a
Revised July 2014

This form is available from the **Arizona Geology Survey** and may be reproduced

When recorded mail to:

Roadrunner Prospectors' Club, Inc.
PO Box 56804
Phoenix, AZ 85079

[] Check here if this is a change of address

Telephone: (602) 274-2521
Email: rrpc-office@roadrunnergold.com

LOCATION NOTICE FOR PLACER MINING CLAIM

[] Amendment BLM Serial # _____

NOTICE IS HEREBY GIVEN that the **JDR 1**

placer mining claim has been located by

Roadrunner Prospectors' Club, Inc. whose current mailing

address is: **PO Box 56804**

Phoenix, AZ 85079

BLM
Date
Stamp

RECEIVED
BLM AZ STATE OFFICE
2020 SEP - 3 A 8:03
PHOENIX, ARIZONA

The general course of this claim is East to West. and it is situated in Yavapia
County, Arizona. This claim is 1320 feet in length and 660 feet in width.

20 Total Claim Acreage. This claim runs from the location monument on which this location notice is
posted at the NW corner of the claim approximately 1320 feet in an East direction to the
East end line and 660 feet in a South direction to the South end line. This claim is
marked by four monuments, one at each corner of the claim.

The location monument on which this notice is posted is situated within Section 21, Township
12 1/2 N, Range 2 W, Gila Salt River Base and Meridian, Arizona. This claim encompasses
portions of the following legal subdivision(s) if located by legal subdivision or the following quarter section (s),
section (s), Township (s) and Range(s) N1/2, SE1/4, SE 1/4, & Lot 1, Section 21, Township 12 1/2 N, Range 2W,
Gila Salt River Base and Meridian, Arizona.

The locality of this claim with reference to some natural object or permanent monument and additional information
(if any) concerning its locality are as follows: 1180 feet North and 1320 feet West of the Southeast corner of Section
21, Township 12 1/2, Range 2W is the location marker of this claim.

The above information is shown on the attached map.

DATED AND POSTED on the ground the 1 day of Sept, 2020.

[] LOCATOR (s) ☒ AGENT

Print Name(s) Peter Bakar

Signature(s) Peter Bakar

Form MCF102
Revised July 2014

AMC460902

MINING CLAIM MAP

Lode () Placer (X)
Millsite ()

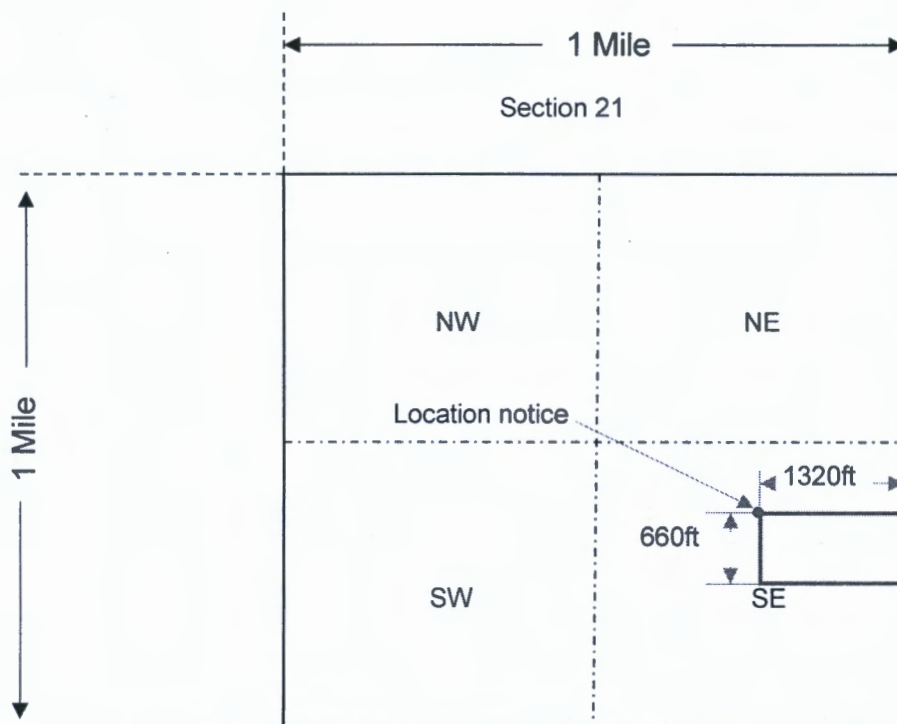

Scale: 1" = 2000 feet



1. The above map depicts the **JDR 1** mining claim, which is located in Section 21, Township 12 ½ N, Range 2W, Gila and Salt River Base and Meridian, Yavapai County, Arizona. Total claim acreage is 20.
2. The type of corner and location monuments used are as follows: _____
Capped PVC over metal post.
3. The bearings and distances in degrees and feet between claim corners and to a public land survey monument are as depicted on the map.
4. If the claim is a placer or millsite claim with exterior limits conforming to legal subdivisions of the public survey, provide a legal description of the claim N1/2, SE1/4, SE 1/4, & Lot 1, Section 21, Township 12 ½ N, Range 2W.

Form MCF100a

Revised July 2014

This form is available from the **Arizona Geology Survey** and may be reproduced

When recorded mail to:

Roadrunner Prospectors' Club, Inc.
PO Box 56804
Phoenix, AZ 85079

[] Check here if this is a change of address

Telephone: (602) 274-2521

Email: rrpc-office@roadrunnergold.com

LOCATION NOTICE FOR PLACER MINING CLAIM

[] Amendment BLM Serial # _____

NOTICE IS HEREBY GIVEN that the **JDR 2**

placer mining claim has been located by

Roadrunner Prospectors' Club, Inc. whose current mailing

address is: PO Box 56804

Phoenix, AZ 85079

BLM
Date
Stamp

RECEIVED
BLM AZ STATE OFFICE
2020 SEP - 3 A 8:04
PHOENIX, ARIZONA

The general course of this claim is East to West and it is situated in Yavapai

County, Arizona. This claim is 1320 feet in length and 660 feet in width.

20 Total Claim Acreage. This claim runs from the location monument on which this location notice is posted at the NE corner of the claim approximately 1320 feet in a West direction to the end line and 660 feet in a West direction to the West end line. This claim is marked by four monuments, one at each corner of the claim.

The location monument on which this notice is posted is situated within Section 21, Township

12 ½ N, Range 2W, Gila Salt River Base and Meridian, Arizona. This claim encompasses

portions of the following legal subdivision(s) if located by legal subdivision or the following quarter section (s),

section (s), Township (s) and Range(s) N 1/2, SW 1/4, SE 1/4, & Lot 2, Section 21, Township 12 ½ N, Range 2W, Gila Salt River Base and Meridian, Arizona.

The locality of this claim with reference to some natural object or permanent monument and additional information

(if any) concerning its locality are as follows: The Northeast corner of the claim is 1180 feet North and 1320 West of the Southeast corner of Section 21, Township 12 ½ N, Range 2W.

The above information is shown on the attached map.

DATED AND POSTED on the ground the 1 day of Sept, 2020.

[] LOCATOR (s) ☒ AGENT

Print Name(s) Reter Baker

Signature(s) Reter Baker

Form MCF102
Revised July 2014

AMC460903

MINING CLAIM MAP

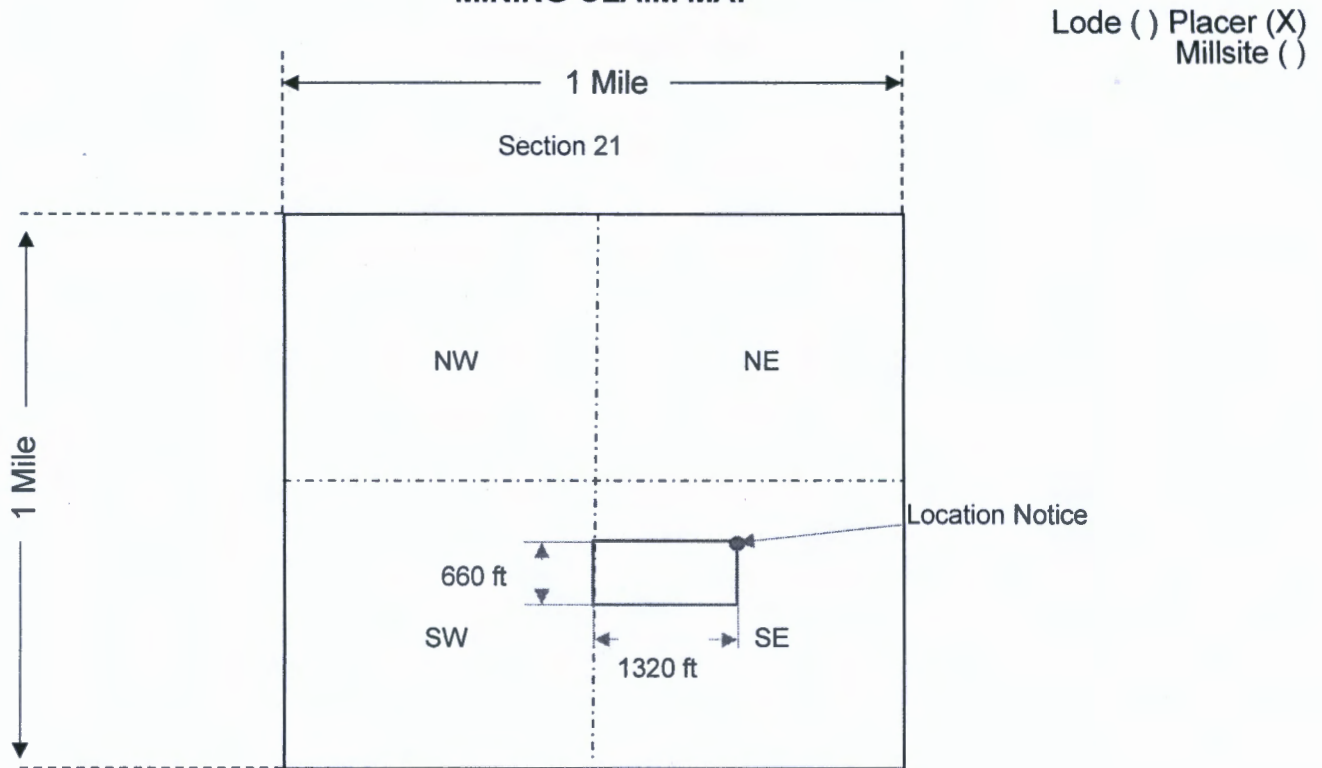

Scale: 1" = 2000 feet



1. The above map depicts the **JDR 2** mining claim, which is located in Section 21, Township 12 ½ N, Range 2 W, Gila and Salt River Base and Meridian, Yavapai County, Arizona. Total claim acreage is 20.
2. The type of corner and location monuments used are as follows:
Capped PVC over metal post.
3. The bearings and distances in degrees and feet between claim corners and to a public land survey monument are as depicted on the map:
4. If the claim is a placer or millsite claim with exterior limits conforming to legal subdivisions of the public survey, provide a legal description of the claim N 1/2, SW 1/4, SE 1/4, & Lot 2, Section 21, Township 12 ½ N, Range 2W.

Form MCF100a

Revised July 2014

This form is available from the **Arizona Geology Survey** and may be reproduced

When recorded mail to:

Roadrunner Prospectors' Club, Inc.
PO Box 56804
Phoenix, AZ 85079

☐ Check here if this is a change of address

Telephone: (602) 274-2521
Email: rrpc-office@roadrunnergold.com

LOCATION NOTICE FOR PLACER MINING CLAIM

☐ Amendment BLM Serial # _____

NOTICE IS HEREBY GIVEN that the **JDR 3**

placer mining claim has been located by

Roadrunner Prospectors' Club, Inc. whose current mailing
address is: **PO Box 56804**

Phoenix, AZ 85079

BLM
Date
Stamp

RECEIVED
BLM AZ STATE OFFICE
2020 SEP - 3 A 8: 04
PHOENIX, ARIZONA

The general course of this claim is East to West and it is situated in Yavapai
County, Arizona. This claim is 1320 feet in length and 660 feet in width.

20 Total Claim Acreage. This claim runs from the location monument on which this location notice is
posted at the SE corner of the claim approximately 1320 feet in a West direction to the
West end line and 660 feet in a North direction to the North end line. This claim is
marked by four monuments, one at each corner of the claim.

The location monument on which this notice is posted is situated within Section 21, Township
12 ½ N, Range 2 W, Gila Salt River Base and Meridian, Arizona. This claim encompasses
portions of the following legal subdivision(s) if located by legal subdivision or the following quarter section (s),
section (s), Township (s) and Range(s) Lot 2 & 3, Section 21, Township 12 ½ N, Range 2W and Lot 13 & 14,
Section 33, Township 13, Range 2W, Gila Salt River Base and Meridian, Arizona.

The locality of this claim with reference to some natural object or permanent monument and additional information
(if any) concerning its locality are as follows: The Southeast corner of the claim and Location Notice are 1838 feet
North and 1992 ft West of the Southeast corner of Section 21, Township 12 ½ N, Range 2W.

_____ The above information is shown on the attached map.

DATED AND POSTED on the ground the 1 day of Sept, 2020.

☐ LOCATOR (s) ☒ AGENT

Print Name(s) Peter Baker

Signature(s) Peter Baker

Form MCF102
Revised July 2014

AMC460904

MINING CLAIM MAP

Lode () Placer (X)
Millsite ()

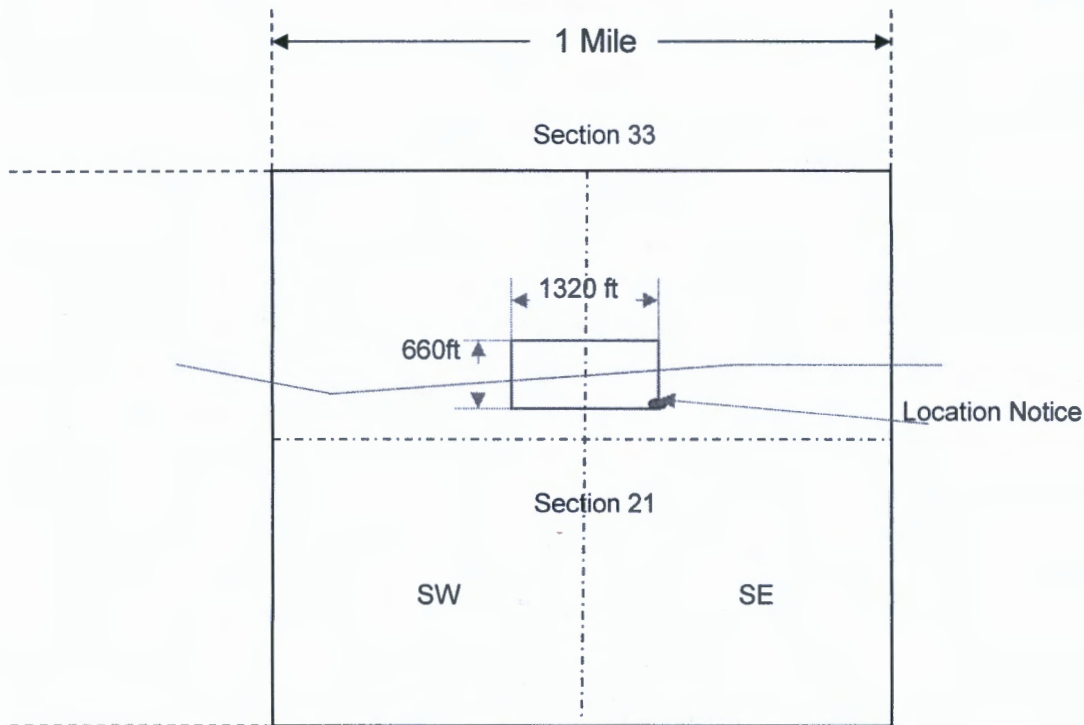

Scale: 1" = 2000 feet



1. The above map depicts the **JDR 3** mining claim, which is located in Section (s) 21 & 33, Township 12 ½ N & 13 N, Range 2W, Gila and Salt River Base and Meridian, Yavapai County, Arizona. Total claim acreage is 20.
2. The type of corner and location monuments used are as follows: _____
Capped PVC over metal post.
3. The bearings and distances in degrees and feet between claim corners and to a public land survey monument are as depicted on the map.
4. If the claim is a placer or millsite claim with exterior limits conforming to legal subdivisions of the public survey, provide a legal description of the claim Lot 2 & 3, Section 21, Township 12 ½ N, Range 2W and Lot 13 & 14, Section 33, Township 13, Range 2W, Gila Salt River Base and Meridian, Arizona.

Form MCF100a

Revised July 2014

This form is available from the **Arizona Geology Survey** and may be reproduced

When recorded mail to:

Roadrunner Prospectors' Club, Inc.
PO Box 56804
Phoenix, AZ 85079

[] Check here if this is a change of address

Telephone: (602) 274-2521
Email: rrpc-office@roadrunnergold.com

LOCATION NOTICE FOR PLACER MINING CLAIM

[] Amendment BLM Serial # _____

NOTICE IS HEREBY GIVEN that the **Red Bird 1**

placer mining claim has been located by

Roadrunner Prospectors' Club, Inc. whose current mailing

address is: **PO Box 56804**

Phoenix, AZ 85079

BLM
Date
Stamp

RECEIVED
BLM AZ STATE OFFICE
2020 SEP - 3 A 8:04
PHOENIX, ARIZONA

The general course of this claim is West to East and it is situated in Yavapai County, Arizona. This claim is 1320 feet in length and 660 feet in width.

20 Total Claim Acreage. This claim runs from the location monument on which this location notice is posted at the SW corner of the claim approximately 1320 feet in an East direction to the East end line and 660 feet in a North direction to the North end line. This claim is marked by four monuments, one at each corner of the claim.

The location monument on which this notice is posted is situated within Section 1, Township 10 N, Range 1 E, Gila Salt River Base and Meridian, Arizona. This claim encompasses portions of the following legal subdivision(s) if located by legal subdivision or the following quarter section (s), section (s), Township (s) and Range(s) NE 1/4, SW 1/4 & NW 1/4, SE 1/4 & SE 1/4, SW 1/4 & SW 1/4, SE 1/4 of Section 1, Township 10N, Range 1E, Gila Salt River Base and Meridian, Arizona.

The locality of this claim with reference to some natural object or permanent monument and additional information (if any) concerning its locality are as follows: The SW corner and the location notice of the claim is 2715 ft N@59 deg East from the SW corner of Sec 1, township 10 N, Range 1 E. The above information is shown on the attached map.

DATED AND POSTED on the ground the 1 day of Sept, 20 20

[] LOCATOR (s) ☒ AGENT

Print Name(s) Peter Baker

Signature(s) Peter Baker

Form MCF102
Revised July 2014

AMC460905

MINING CLAIM MAP

Lode () Placer (X)
Millsite ()

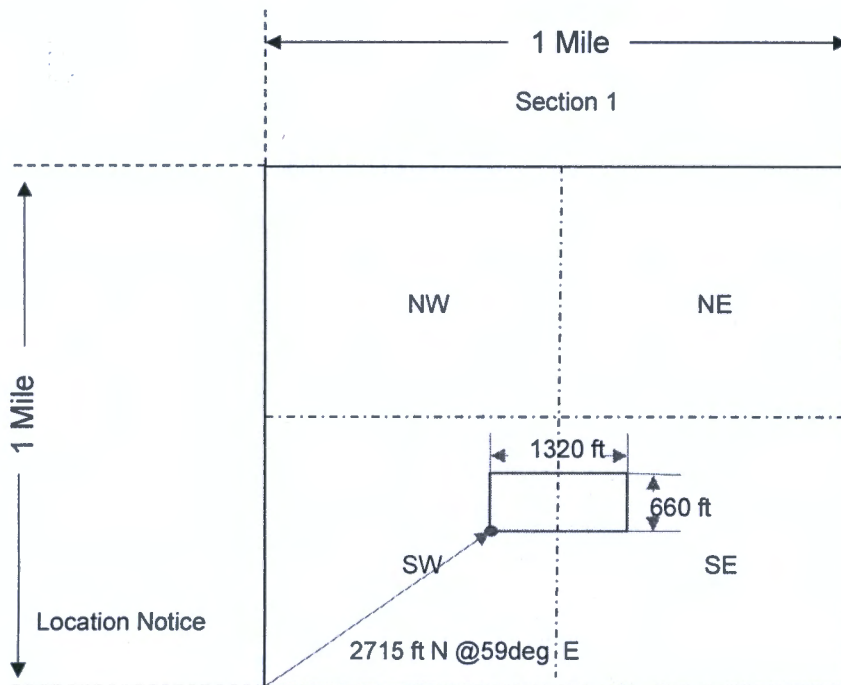

Scale: 1" = 2000 feet



1. The above map depicts the **Red Bird 1** mining claim, which is located in Section (s)
1, Township 10 N, Range 1 E, Gila and Salt River Base and Meridian, Yavapai County, Arizona. Total claim acreage is 20.
2. The type of corner and location monuments used are as follows: _____
_____ **Capped PVC over metal post.** _____
3. The bearings and distances in degrees and feet between claim corners and to a public land survey monument are as depicted on the map.
4. If the claim is a placer or millsite claim with exterior limits conforming to legal subdivisions of the public survey, provide a legal description of the claim: NE 1/4, SW 1/4 & NW 1/4, SE 1/4 & SE 1/4, SW 1/4 & SW 1/4, SE 1/4 of Section 1, Township 10N, Range 1E.

Form MCF100a

Revised July 2014

This form is available from the **Arizona Geology Survey** and may be reproduced

When recorded mail to:

Roadrunner Prospectors' Club, Inc.
PO Box 56804
Phoenix, AZ 85079

☐ Check here if this is a change of address

Telephone: (602) 274-2521
Email: rrpc-office@roadrunnergold.com

LOCATION NOTICE FOR PLACER MINING CLAIM

☐ Amendment BLM Serial # _____

NOTICE IS HEREBY GIVEN that the **Red Bird 2**

placer mining claim has been located by

Roadrunner Prospectors' Club, Inc. whose current mailing

address is: PO Box 56804

Phoenix, AZ 85079

BLM
Date
Stamp

RECEIVED
BLM AZ STATE OFFICE
2020 SEP - 3 A 8:04
PHOENIX, ARIZONA

The general course of this claim is West to East and it is situated in Yavapai County, Arizona. This claim is 1320 feet in length and 660 feet in width.

20 Total Claim Acreage. This claim runs from the location monument on which this location notice is posted at the NW corner of the claim approximately 1320 feet in an East direction to the East end line and 660 feet in a South direction to the South end line. This claim is marked by four monuments, one at each corner of the claim.

The location monument on which this notice is posted is situated within Section 1, Township 10 N, Range 1 E, Gila Salt River Base and Meridian, Arizona. This claim encompasses portions of the following legal subdivision(s) if located by legal subdivision or the following quarter section (s), section (s), Township (s) and Range(s) NE 1/4, SW 1/4 & NW 1/4, SE 1/4 & SE 1/4, SW 1/4 & SW 1/4, SE 1/4 of Section 1, Township 10 N, Range 1 E, Gila Salt River Base and Meridian, Arizona.

The locality of this claim with reference to some natural object or permanent monument and additional information (if any) concerning its locality are as follows: The NW corner and the location notice of the claim is 2715 ft N @59 Deg East from the SW corner of Section 1, Township 10 N, Range 1E.

The above information is shown on the attached map.

DATED AND POSTED on the ground the _____ day of _____, 20____.

☐ LOCATOR (s) ☐ AGENT

Print Name(s) _____

Signature(s) _____

Form MCF102
Revised July 2014

AMC460906

MINING CLAIM MAP

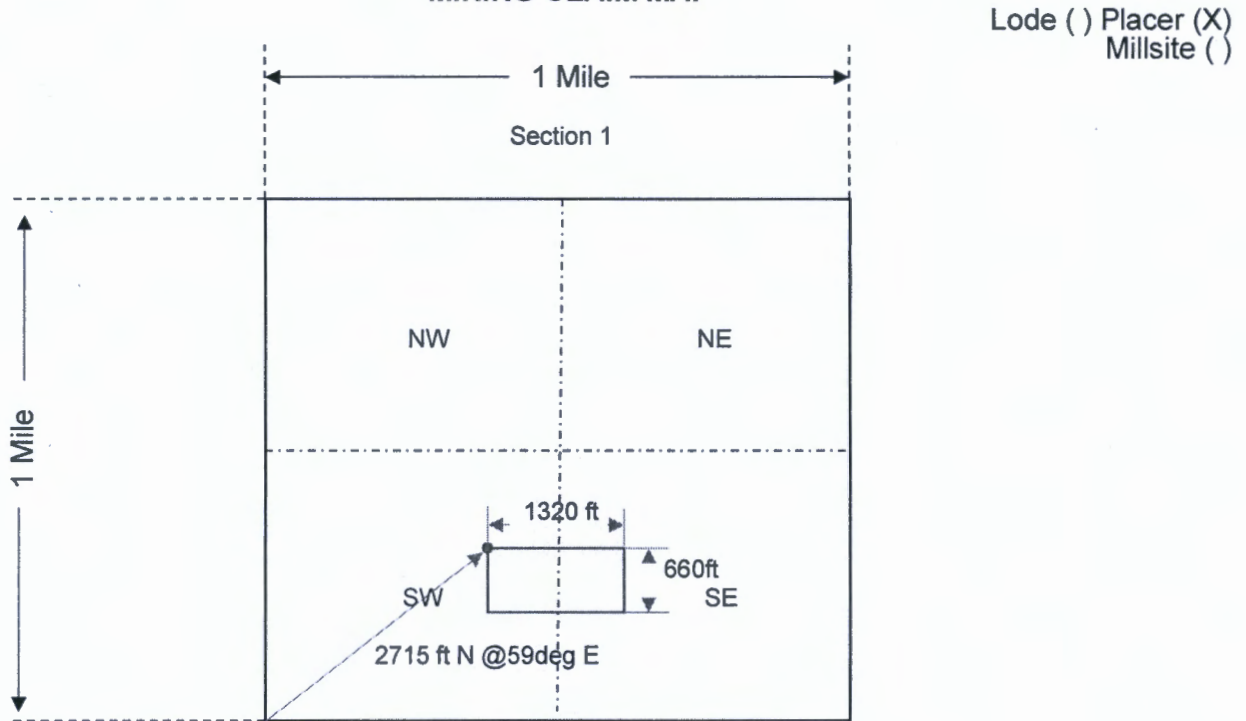

Scale: 1" = 2000 feet



1. The above map depicts the **Red Bird 2** mining claim, which is located in Section (s)
 1, Township 10 N, Range 1 E, Gila and Salt River Base and Meridian,
 Yavapai County, Arizona. Total claim acreage is 20.
2. The type of corner and location monuments used are as follows: _____
 _____ **Capped PVC over metal post.** _____
3. The bearings and distances in degrees and feet between claim corners and to a public land survey monument are as depicted on the map.
4. If the claim is a placer or millsite claim with exterior limits conforming to legal subdivisions of the public survey, provide a legal description of the claim NE 1/4, SW 1/4 & NW 1/4, SE 1/4 & SE 1/4, SW 1/4 & SW 1/4, SE 1/4 of
 Section 1, Township 10N, Range 1E

Form MCF100a

Revised July 2014

This form is available from the **Arizona Geology Survey** and may be reproduced

When recorded mail to:

Roadrunner Prospectors' Club, Inc.
PO Box 56804
Phoenix, AZ 85079

[] Check here if this is a change of address

Telephone: (602) 274-2521
Email: rrpc-office@roadrunnergold.com

LOCATION NOTICE FOR PLACER MINING CLAIM

[] Amendment BLM Serial # _____

NOTICE IS HEREBY GIVEN that the **Red Basin 1**

placer mining claim has been located by

Roadrunner Prospectors' Club, Inc. whose current mailing

address is: **PO Box 56804**

Phoenix, AZ 85079

BLM
Date
Stamp

RECEIVED
BLM AZ STATE OFFICE
2020 SEP -3 A 8:04
PHOENIX, ARIZONA

The general course of this claim is East to West and it is situated in Maricopa

County, Arizona. This claim is 1200 feet in length and 660 feet in width.

18.81 Total Claim Acreage. This claim runs from the location monument on which this location notice is posted at the Southeast corner of the claim approximately 1200 feet in a West direction to the West end line and 660 feet in a North direction to the North end line. This claim is marked by four monuments, one at each corner of the claim.

The location monument on which this notice is posted is situated within Section 26, Township 6N, Range 6W, Gila Salt River Base and Meridian, Arizona. This claim encompasses portions of the following legal subdivision(s) if located by legal subdivision or the following quarter section (s), section (s), Township (s) and Range(s) N1/2 NE1/4 NE1/4 Section 26, Township 6N, Range 6W, Gila Salt River Base and Meridian, Arizona.

The locality of this claim with reference to some natural object or permanent monument and additional information (if any) concerning its locality are as follows: The South East corner of the claim and location monument is 660ft South of the Northeast corner of Section 26, Township 6N, Range 6N, Gila Salt River Base and Meridian, Arizona. The above information is shown on the attached map.

DATED AND POSTED on the ground the 1 day of Sept, 20 20

[] LOCATOR (s) ☒ AGENT

Print Name(s) Peter Basker

Signature(s) Peter Basker

Form MCF102
Revised July 2014

AMC460907

MINING CLAIM MAP

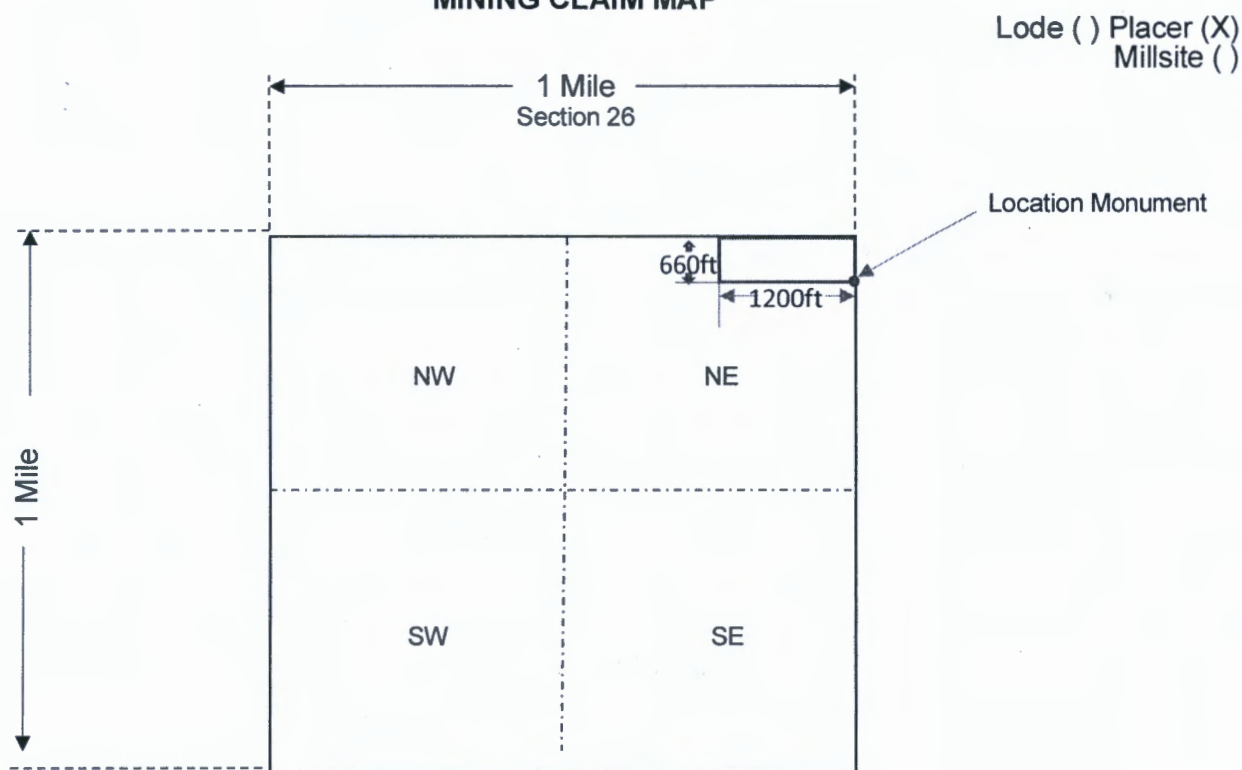

Scale: 1" = 2000 feet



1. The above map depicts the **Red Basin 1** mining claim, which is located in Section (s) 26, Township 6N, Range 6W, Gila and Salt River Base and Meridian, Maricopa County, Arizona. Total claim acreage is 18.81.

2. The type of corner and location monuments used are as follows: _____
Capped PVC over metal post.

3. The bearings and distances in degrees and feet between claim corners and to a public land survey monument are as depicted on the map.

4. If the claim is a placer or millsite claim with exterior limits conforming to legal subdivisions of the public survey, provide a legal description of the claim N1/2 NE1/4 NE1/4 Section 26, Township 6N, Range 6W, Gila Salt River Base and Meridian, Arizona.

Form MCF100a

Revised July 2014

This form is available from the **Arizona Geology Survey** and may be reproduced

When recorded mail to:

Roadrunner Prospectors' Club, Inc.
PO Box 56804
Phoenix, AZ 85079

[] Check here if this is a change of address

Telephone: (602) 274-2521
Email: rrpc-office@roadrunnergold.com

LOCATION NOTICE FOR PLACER MINING CLAIM

[] Amendment BLM Serial # _____

NOTICE IS HEREBY GIVEN that the **Red Basin 2**

placer mining claim has been located by

Roadrunner Prospectors' Club, Inc. whose current mailing

address is: **PO Box 56804**

Phoenix, AZ 85079

BLM
Date
Stamp

RECEIVED
BLM AZ STATE OFFICE
2020 SEP - 3 A 8:04
PHOENIX, ARIZONA

The general course of this claim is East to West and it is situated in Maricopa County, Arizona. This claim is 1200 feet in length and 660 feet in width.

18.81 Total Claim Acreage. This claim runs from the location monument on which this location notice is posted at the North East corner of the claim approximately 1200 feet in a West direction to the West end line and 660 feet in a South direction to the South end line. This claim is marked by four monuments, one at each corner of the claim.

The location monument on which this notice is posted is situated within Section 26, Township 6N, Range 6W, Gila Salt River Base and Meridian, Arizona. This claim encompasses portions of the following legal subdivision(s) if located by legal subdivision or the following quarter section (s), section (s), Township (s) and Range(s) S1/2 NE1/4 NE 1/4, Section 26, Township 6N, Range 6W, Gila Salt River Base and Meridian, Arizona.

The locality of this claim with reference to some natural object or permanent monument and additional information (if any) concerning its locality are as follows: The Northeast corner and Location Monument are located 660 feet South of the NE Corner of Section 26, Township 6N, Range 6W.

The above information is shown on the attached map.

DATED AND POSTED on the ground the 1 day of Sept, 20 20

[] LOCATOR (s) ☒ AGENT

Print Name(s) Peter Baker

Signature(s) Peter Baker

Form MCF102
Revised July 2014

AMC460908

MINING CLAIM MAP

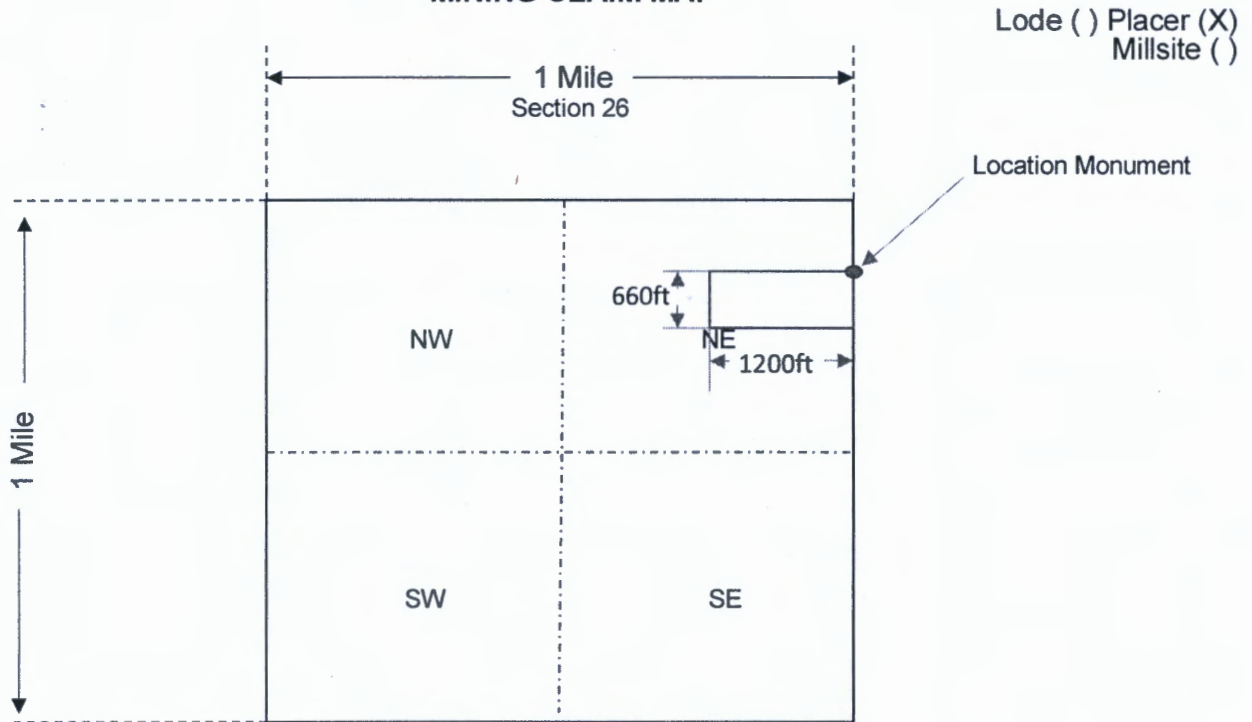

Scale: 1" = 2000 feet



1. The above map depicts the **Red Basin 2** mining claim, which is located in Section (s) 26, Township 6N, Range 6W, Gila and Salt River Base and Meridian, Maricopa County, Arizona. Total claim acreage is 18.81.
2. The type of corner and location monuments used are as follows: Capped PVC over metal post.
3. The bearings and distances in degrees and feet between claim corners and to a public land survey monument are as depicted on the map.
4. If the claim is a placer or millsite claim with exterior limits conforming to legal subdivisions of the public survey, provide a legal description of the claim S1/2 NE1/4 NE 1/4, Section 26, Township 6N, Range 6W, Gila Salt River Base and Meridian, Arizona.

Form MCF100a
Revised July 2014

This form is available from the **Arizona Geology Survey** and may be reproduced

When recorded mail to:

Roadrunner Prospectors' Club, Inc.
PO Box 56804
Phoenix, AZ 85079

[] Check here if this is a change of address

Telephone: (602) 274-2521
Email: rrpc-office@roadrunnergold.com

LOCATION NOTICE FOR PLACER MINING CLAIM

[] Amendment BLM Serial # _____

NOTICE IS HEREBY GIVEN that the **Red Basin 3**

placer mining claim has been located by

Roadrunner Prospectors' Club, Inc. whose current mailing

address is: **PO Box 56804**

Phoenix, AZ 85079

BLM
Date
Stamp

RECEIVED
BLM AZ STATE OFFICE
2020 SEP - 3 A 8:04
PHOENIX, ARIZONA

The general course of this claim is East to West and it is situated in Maricopa County, Arizona. This claim is 1200 feet in length and 660 feet in width.

18.81 Total Claim Acreage. This claim runs from the location monument on which this location notice is posted at the Southeast corner of the claim approximately 1200 feet in a West direction to the West end line and 660 feet in a North direction to the North end line. This claim is marked by four monuments, one at each corner of the claim.

The location monument on which this notice is posted is situated within Section 26, Township 6N, Range 6W, Gila Salt River Base and Meridian, Arizona. This claim encompasses portions of the following legal subdivision(s) if located by legal subdivision or the following quarter section (s), section (s), Township (s) and Range (s) N1/2 SE 1/4 NE 1/4 Section 26, Township 6N, Range 6W, Gila Salt River Base and Meridian, Arizona.

The locality of this claim with reference to some natural object or permanent monument and additional information (if any) concerning its locality are as follows: The South East corner of the claim and location monument is 1980 feet South of the Northeast corner of Section 26, Township 6N, Range 6W, Gila Salt River Base and Meridian, Arizona.

The above information is shown on the attached map.

DATED AND POSTED on the ground the 1 day of Sept, 20 20

[] LOCATOR (s) [X] AGENT

Print Name(s) Peter Baker

Signature(s) Peter Baker

Form MCF102
Revised July 2014

AMC460909

MINING CLAIM MAP

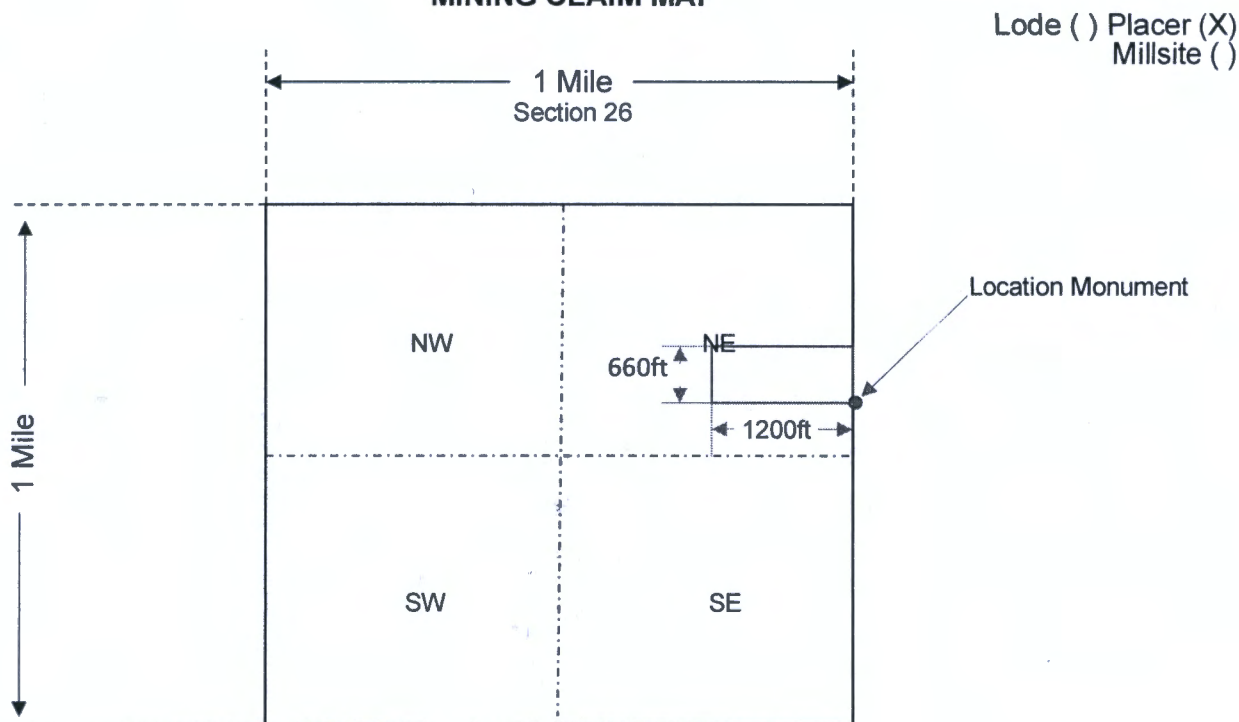

Scale: 1" = 2000 feet



1. The above map depicts the **Red Basin 3** mining claim, which is located in Section (s) 26, Township 6N, Range 6W, Gila and Salt River Base and Meridian, Maricopa County, Arizona. Total claim acreage is 18.81.

2. The type of corner and location monuments used are as follows: _____
Capped PVC over metal post.

3. The bearings and distances in degrees and feet between claim corners and to a public land survey monument are as depicted on the map.

4. If the claim is a placer or millsite claim with exterior limits conforming to legal subdivisions of the public survey, provide a legal description of the claim N1/2 SE 1/4 NE 1/4 Section 26, Township 6N, Range 6W, Gila Salt River Base and Meridian, Arizona

When recorded mail to:

Roadrunner Prospectors' Club, Inc.
PO Box 56804
Phoenix, AZ 85079

[] Check here if this is a change of address

Telephone: (602) 274-2521
Email: rrpc-office@roadrunnergold.com

LOCATION NOTICE FOR PLACER MINING CLAIM

[] Amendment BLM Serial # _____

NOTICE IS HEREBY GIVEN that the **Red Basin 4**

placer mining claim has been located by

Roadrunner Prospectors' Club, Inc. whose current mailing

address is: **PO Box 56804**

Phoenix, AZ 85079

BLM
Date
Stamp

RECEIVED
BLM AZ STATE OFFICE
2020 SEP - 3 A 8: 04
PHOENIX, ARIZONA

The general course of this claim is East to West and it is situated in Maricopa County, Arizona. This claim is 1200 feet in length and 660 feet in width.

18.81 Total Claim Acreage. This claim runs from the location monument on which this location notice is posted at the Northeast corner of the claim approximately 1200 feet in a West direction to the West end line and 660 feet in a South direction to the South end line. This claim is marked by four monuments, one at each corner of the claim.

The location monument on which this notice is posted is situated within Section 26, Township 6N, Range 6W, Gila Salt River Base and Meridian, Arizona. This claim encompasses portions of the following legal subdivision(s) if located by legal subdivision or the following quarter section (s), Section (s), Township (s) and Range(s) S1/2 SE ¼ NE1/4 Section 26, Township 6N, Range 6W, Gila Salt River Base and Meridian, Arizona.

The locality of this claim with reference to some natural object or permanent monument and additional information (if any) concerning its locality are as follows: The Northeast corner and Location Monument are located 1980 feet South of the NE Corner of Section 26, Township 6N, Range 6W. The above information is shown on the attached map.

DATED AND POSTED on the ground the 1 day of Sept, 2020

[] LOCATOR (s) ☒ AGENT

Print Name(s) Peter Baker

Signature(s) Peter Baker

Form MCF102
Revised July 2014

AMC460910

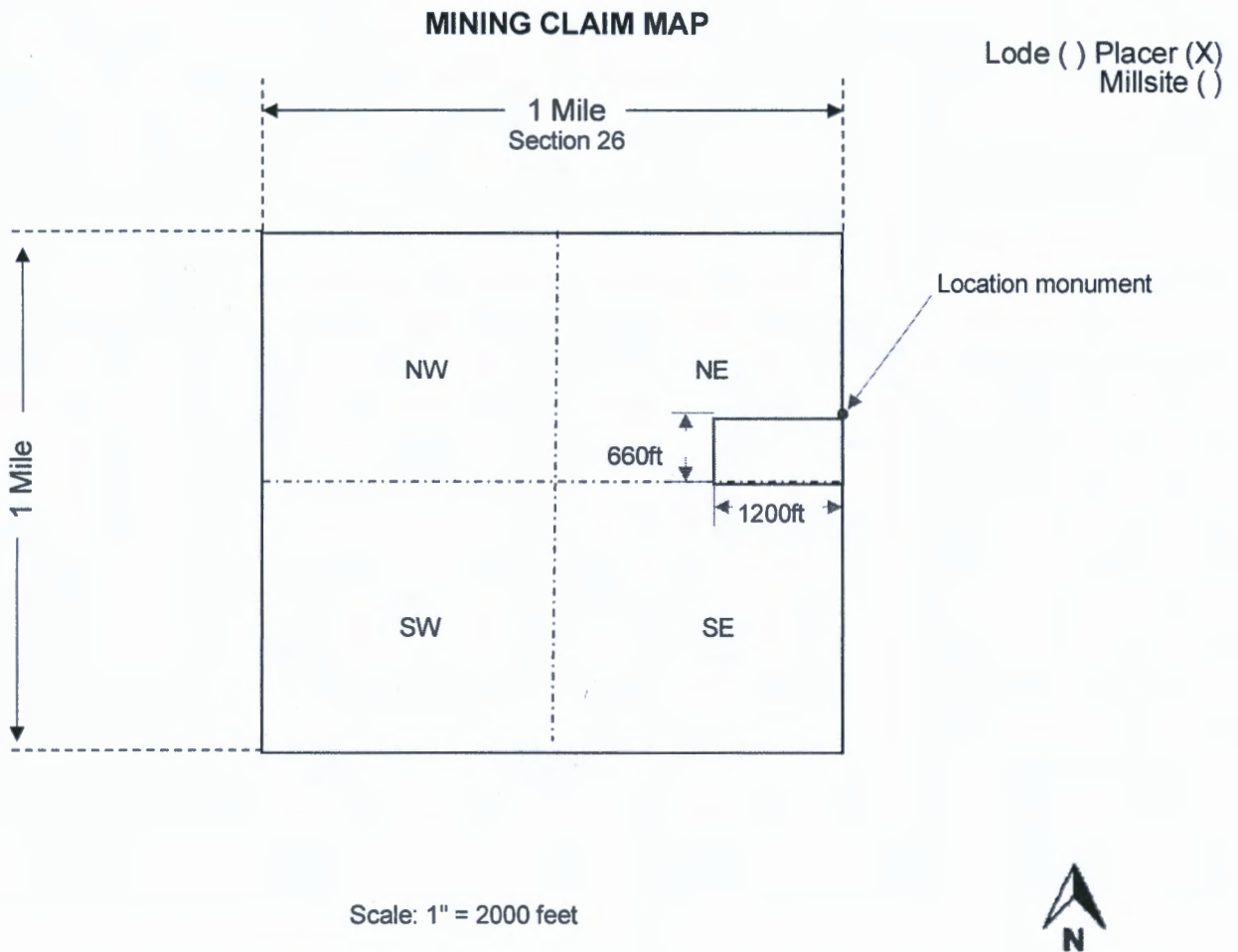

1. The above map depicts the **Red Basin 4** mining claim, which is located in Section (s)26, Township 6N, Range 6W, Gila and Salt River Base and Meridian, Maricopa County, Arizona. Total claim acreage is 18.81.
2. The type of corner and location monuments used are as follows: Capped PVC over metal post.
3. The bearings and distances in degrees and feet between claim corners and to a public land survey monument are as depicted on the map.
4. If the claim is a placer or millsite claim with exterior limits conforming to legal subdivisions of the public survey, provide a legal description of the claim S1/2 SE 1/4 NE1/4 Section 26, Township 6N, Range 6W, Gila Salt River Base and Meridian, Arizona.

When recorded mail to:

Roadrunner Prospectors' Club, Inc.
PO Box 56804
Phoenix, AZ 85079

[] Check here if this is a change of address

Telephone: (602) 274-2521
Email: rrpc-office@roadrunnergold.com

LOCATION NOTICE FOR PLACER MINING CLAIM

[] Amendment BLM Serial # _____

NOTICE IS HEREBY GIVEN that the **Red Basin 5**

placer mining claim has been located by

Roadrunner Prospectors' Club, Inc. whose current mailing

address is: **PO Box 56804**

Phoenix, AZ 85079

BLM
Date
Stamp

RECEIVED
BLM AZ STATE OFFICE
2020 SEP - 3 A 8:04
PHOENIX, ARIZONA

The general course of this claim is East to West and it is situated in Maricopa County, Arizona. This claim is 1200 feet in length and 660 feet in width.

18.81 Total Claim Acreage. This claim runs from the location monument on which this location notice is posted at the Southeast corner of the claim approximately 1200 feet in a Western direction to the West end line and 660 feet in a Northern direction to the North end line. This claim is marked by four monuments, one at each corner of the claim.

The location monument on which this notice is posted is situated within Section 26, Township 6N, Range 6W, Gila Salt River Base and Meridian, Arizona. This claim encompasses portions of the following legal subdivision(s) if located by legal subdivision or the following quarter section (s), section (s), Township (s) and Range(s) N1/2 NE1/4 SE1/4 Section 26, Township 6N, Range 6W, Gila Salt River Base and Meridian, Arizona.

The locality of this claim with reference to some natural object or permanent monument and additional information (if any) concerning its locality are as follows: The South East corner of the claim and location monument is 3300ft South of the Northeast corner of Section 26, Township 6N, Range 6W, Gila Salt River Base and Meridian, Arizona

_____ The above information is shown on the attached map.

DATED AND POSTED on the ground the 1 day of Sept, 20 20

[] LOCATOR (s) ☒ AGENT

Print Name(s) Peter Bakke

Signature(s) Peter Bakke

Form MCF102
Revised July 2014

AMC460911

MINING CLAIM MAP

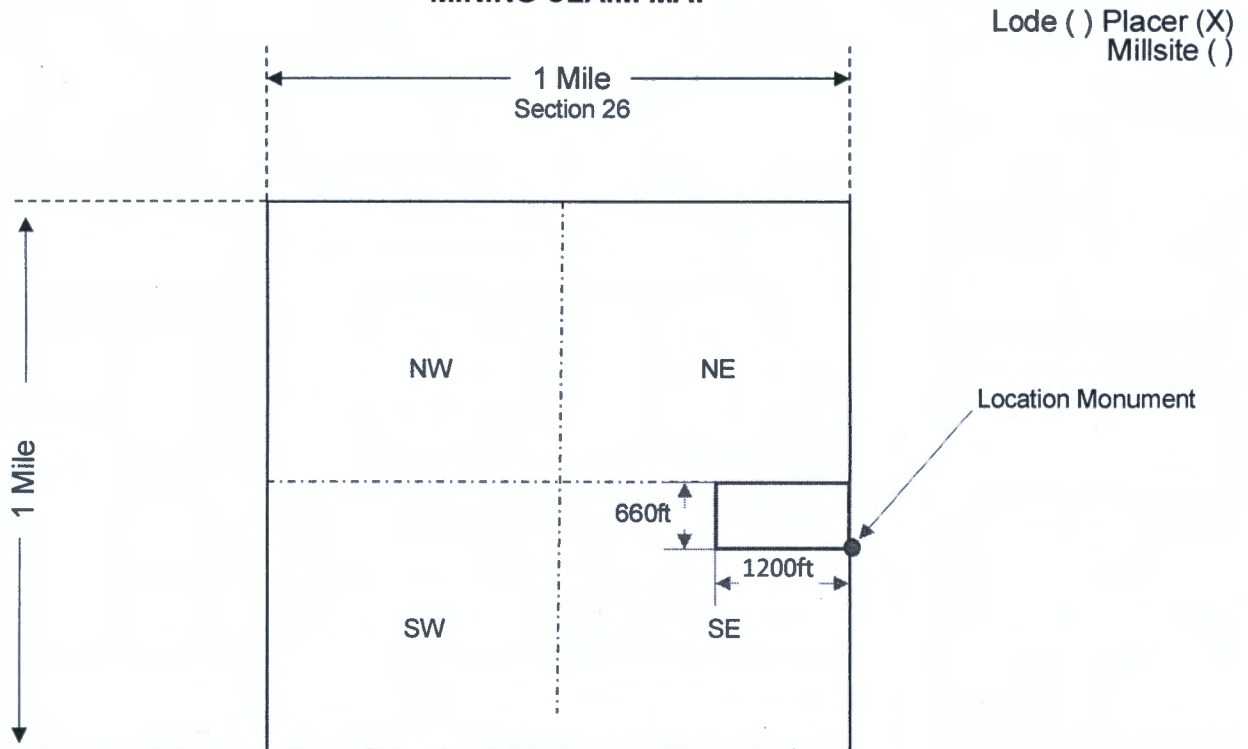

Scale: 1" = 2000 feet



1. The above map depicts the **Red Basin 5** mining claim, which is located in Section (s) 26, Township 6N, Range 6W, Gila and Salt River Base and Meridian, Maricopa County, Arizona. Total claim acreage is 18.81.
2. The type of corner and location monuments used are as follows: _____
Capped PVC over metal post.
3. The bearings and distances in degrees and feet between claim corners and to a public land survey monument are as depicted on the map.
4. If the claim is a placer or millsite claim with exterior limits conforming to legal subdivisions of the public survey, provide a legal description of the claim N1/2 NE1/4 SE1/4 Section 26, Township 6N, Range 6W, Gila Salt River Base and Meridian, Arizona.

Form MCF100a
Revised July 2014

This form is available from the **Arizona Geology Survey** and may be reproduced

When recorded mail to:

Roadrunner Prospectors' Club, Inc.
PO Box 56804
Phoenix, AZ 85079

[] Check here if this is a change of address

Telephone: (602) 274-2521
Email: rrpc-office@roadrunnergold.com

LOCATION NOTICE FOR PLACER MINING CLAIM

[] Amendment BLM Serial # _____

NOTICE IS HEREBY GIVEN that the **Red Basin 6**

placer mining claim has been located by

Roadrunner Prospectors' Club, Inc. whose current mailing

address is: **PO Box 56804**

Phoenix, AZ 85079

BLM
Date
Stamp

RECEIVED
BLM AZ STATE OFFICE
2020 SEP - 3 A 8: 04
PHOENIX, ARIZONA

The general course of this claim is East to West and it is situated in Maricopa County, Arizona. This claim is 1200 feet in length and 660 feet in width.

18.81 Total Claim Acreage. This claim runs from the location monument on which this location notice is posted at the NE corner of the claim approximately 1200 feet in a West direction to the West end line and 660 feet in a South direction to the South end line. This claim is marked by four monuments, one at each corner of the claim.

The location monument on which this notice is posted is situated within Section 26, Township 6N, Range 6W, Gila Salt River Base and Meridian, Arizona. This claim encompasses portions of the following legal subdivision(s) if located by legal subdivision or the following quarter section (s), section (s), Township (s) and Range(s) S1/2 NE 1/4 SE 1/4 Section 26, Township 6N, Range 6W, Gila Salt River Base and Meridian, Arizona.

The locality of this claim with reference to some natural object or permanent monument and additional information (if any) concerning its locality are as follows: The North East corner of the claim and location monument is 3300ft South of the Northeast corner of Section 26, Township 6N, Range 6W, Gila Salt River Base and Meridian, Arizona

_____ The above information is shown on the attached map.

DATED AND POSTED on the ground the 1 day of Sept, 2020

[] LOCATOR (s) ☒ AGENT

Print Name(s) Peter Baker

Signature(s) Peter Baker

Form MCF102
Revised July 2014

AMC460912

MINING CLAIM MAP

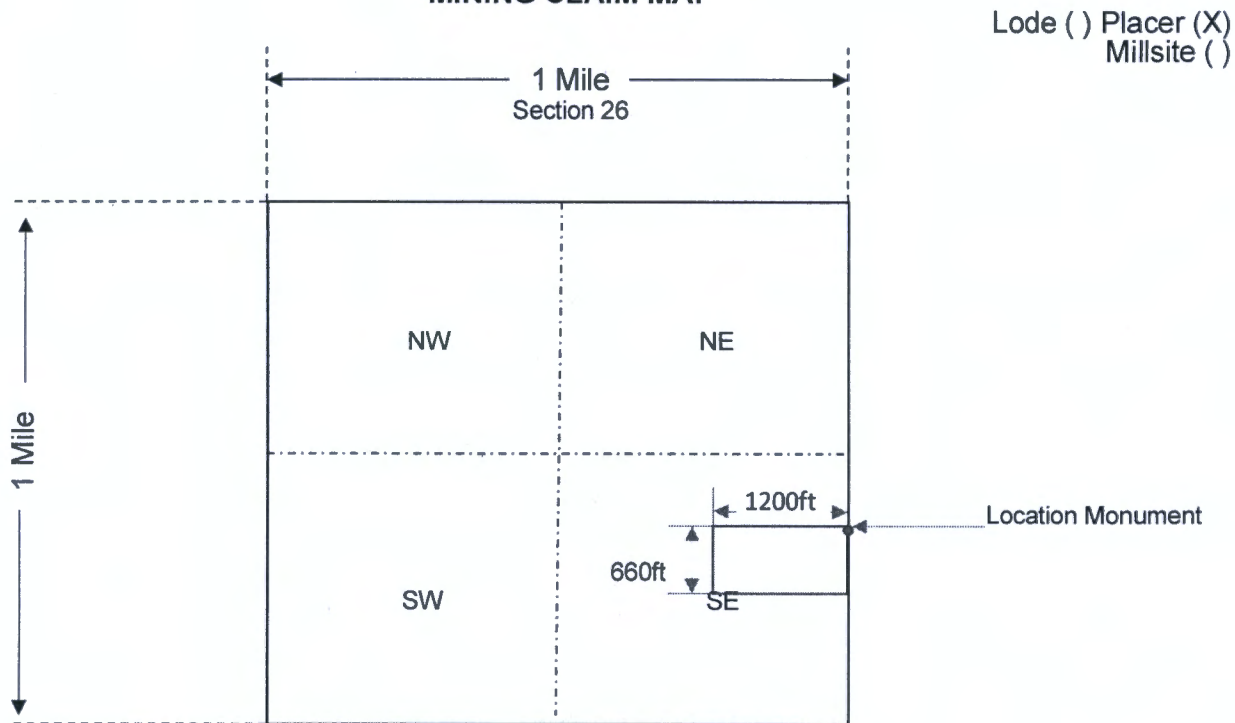

Scale: 1" = 2000 feet



1. The above map depicts the **Red Basin 6** mining claim, which is located in Section (s) 26, Township 6N, Range 6W, Gila and Salt River Base and Meridian, Maricopa County, Arizona. Total claim acreage is 18.81.
2. The type of corner and location monuments used are as follows: _____
Capped PVC over metal post.
3. The bearings and distances in degrees and feet between claim corners and to a public land survey monument are as depicted on the map.
4. If the claim is a placer or millsite claim with exterior limits conforming to legal subdivisions of the public survey, provide a legal description of the claim S1/2 NE 1/4 SE 1/4 Section 26, Township 6N, Range 6W, Gila Salt River Base and Meridian, Arizona.

Form MCF100a
Revised July 2014

This form is available from the **Arizona Geology Survey** and may be reproduced

When recorded mail to:

Roadrunner Prospectors' Club, Inc.
PO Box 56804
Phoenix, AZ 85079

[] Check here if this is a change of address

Telephone: (602) 274-2521
Email: rrpc-office@roadrunnergold.com

LOCATION NOTICE FOR PLACER MINING CLAIM

[] Amendment BLM Serial # _____

NOTICE IS HEREBY GIVEN that the **Red Basin 7**

placer mining claim has been located by

Roadrunner Prospectors' Club, Inc. whose current mailing

address is: **PO Box 56804**

Phoenix, AZ 85079

BLM
Date
Stamp

PHOENIX, ARIZONA

2020 SEP - 3 A 8:04

RECEIVED
BLM AZ STATE OFFICE

The general course of this claim is East to West and it is situated in Maricopa County, Arizona. This claim is 1200 feet in length and 660 feet in width.

20 Total Claim Acreage. This claim runs from the location monument on which this location notice is posted at the Southeast corner of the claim approximately 1200 feet in a West direction to the West end line and 660 feet in a North direction to the North end line. This claim is marked by four monuments, one at each corner of the claim.

The location monument on which this notice is posted is situated within Section 26, Township 6N, Range 6W, Gila Salt River Base and Meridian, Arizona. This claim encompasses portions of the following legal subdivision(s) if located by legal subdivision or the following quarter section (s), section (s), Township (s) and Range(s) N1/2 SE 1/4 SE 1/4, Section 26, Township 6N Range 6W, Gila Salt River Base and Meridian, Arizona.

The locality of this claim with reference to some natural object or permanent monument and additional information (if any) concerning its locality are as follows: The South East corner of the claim and location monument is 4620 feet South of the Northeast corner of Section 26, Township 6N, Range 6W, Gila Salt River Base and Meridian, Arizona

The above information is shown on the attached map.

DATED AND POSTED on the ground the 1 day of Sept, 2020

[] LOCATOR (s) ☒ AGENT

Print Name(s) Peter Baker

Signature(s) Peter Baker

Form MCF102
Revised July 2014

AMC460913

MINING CLAIM MAP

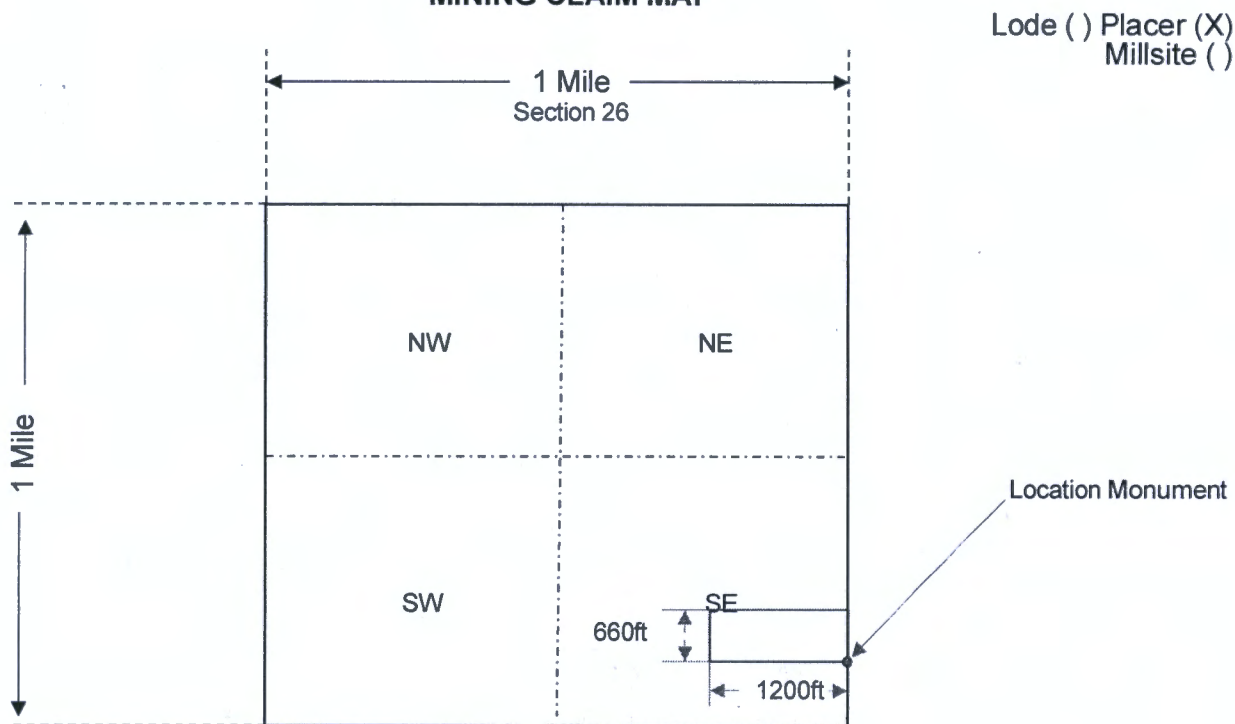

1. The above map depicts the **Red Basin 7** mining claim, which is located in Section (s) 26, Township 6N, Range 6W, Gila and Salt River Base and Meridian, Maricopa County, Arizona. Total claim acreage is 18.81.

2. The type of corner and location monuments used are as follows: Capped PVC over metal post.

3. The bearings and distances in degrees and feet between claim corners and to a public land survey monument are as depicted on the map.

4. If the claim is a placer or millsite claim with exterior limits conforming to legal subdivisions of the public survey, provide a legal description of the claim N1/2 SE 1/4 SE 1/4, Section 26, Township 6N Range 6W, Gila Salt River Base and Meridian, Arizona.

Form MCF100a
Revised July 2014

This form is available from the **Arizona Geology Survey** and may be reproduced

When recorded mail to:

Roadrunner Prospectors' Club, Inc.
PO Box 56804
Phoenix, AZ 85079

[] Check here if this is a change of address

Telephone: (602) 274-2521
Email: rpc-office@roadrunnergold.com

LOCATION NOTICE FOR PLACER MINING CLAIM

[] Amendment BLM Serial # _____

NOTICE IS HEREBY GIVEN that the **Red Basin 8**

_____ placer mining claim has been located by

Roadrunner Prospectors' Club, Inc. whose current mailing

address is: **PO Box 56804**

Phoenix, AZ 85079

BLM
Date
Stamp

RECEIVED
BLM AZ STATE OFFICE
2020 SEP - 3 A 8:04
PHOENIX, ARIZONA

The general course of this claim is East to West and it is situated in Maricopa County, Arizona. This claim is 1200 feet in length and 660 feet in width.

18.81 Total Claim Acreage. This claim runs from the location monument on which this location notice is posted at the NE corner of the claim approximately 1200 feet in a West direction to the West end line and 660 feet in a South direction to the South end line. This claim is marked by four monuments, one at each corner of the claim.

The location monument on which this notice is posted is situated within Section 26, Township 6N, Range 6W, Gila Salt River Base and Meridian, Arizona. This claim encompasses portions of the following legal subdivision(s) if located by legal subdivision or the following quarter section (s), section (s), Township (s) and Range(s) S1/2 SE1/4 SE1/4, Section 26, Township 6N, Range 6W, Gila Salt River Base and Meridian, Arizona.

The locality of this claim with reference to some natural object or permanent monument and additional information (if any) concerning its locality are as follows: The Northeast corner and Location Monument are located 6420 feet South of the NE Corner of Section 26, Township 6N, Range 6W.

The above information is shown on the attached map.

DATED AND POSTED on the ground the 1 day of Sept, 2020.

[] LOCATOR (s) ☒ AGENT

Print Name(s) Peter Baker

Signature(s) Peter Baker

Form MCF102
Revised July 2014

AHC460914

MINING CLAIM MAP

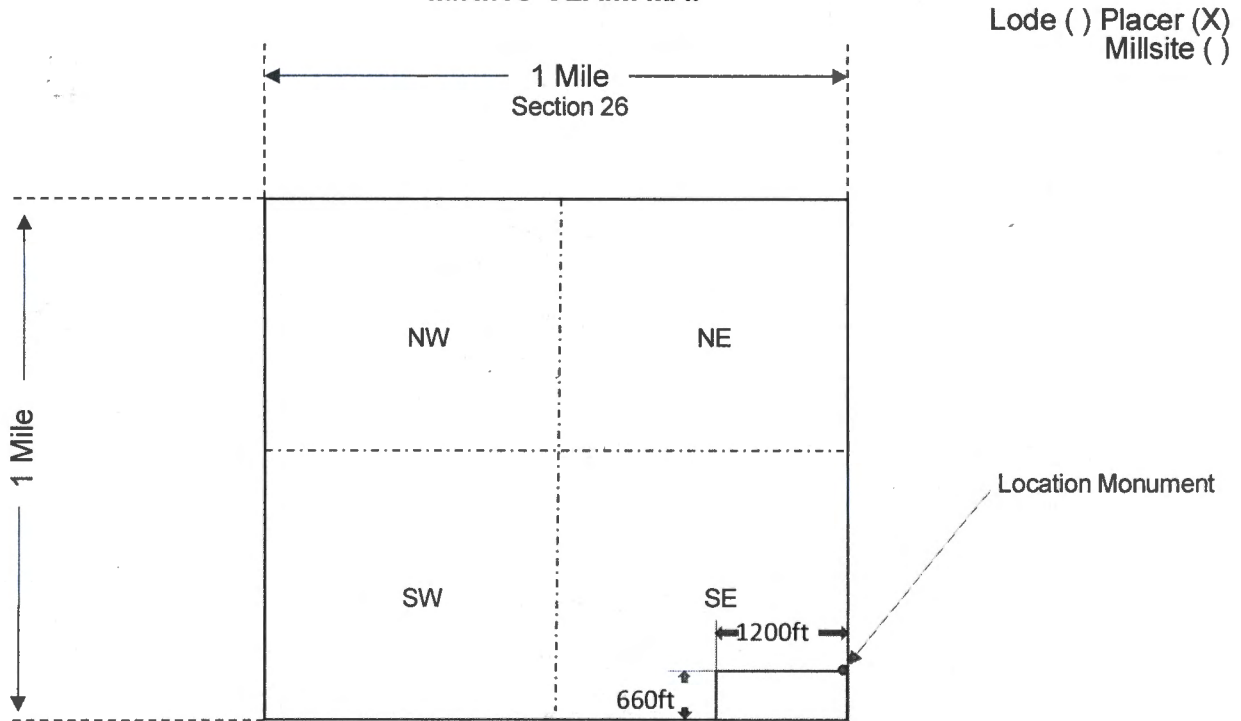

1. The above map depicts the **Red Basin 8** mining claim, which is located in Section (s)

2, Township 6N, Range 6W, Gila and Salt River Base and Meridian,
Maricopa County, Arizona. Total claim acreage is 18.81.

2. The type of corner and location monuments used are as follows: _____
Capped PVC over metal post.

3. The bearings and distances in degrees and feet between claim corners and to a public land survey monument are as depicted on the map.

4. If the claim is a placer or millsite claim with exterior limits conforming to legal subdivisions of the public survey, provide a legal description of the claim S1/2 SE1/4 SE1/4, Section 26, Township 6N, Range 6W, Gila Salt River Base and Meridian, Arizona.

Form MCF100a

Revised July 2014

This form is available from the **Arizona Geology Survey** and may be reproduced

ORACLE Business Intelligence Search All Advanced Help Sign Out

LR2K Internal Dashboard Home Catalog Favorites Dashboards New Open Signed In As Cabelin, Zeus D

LR2K Home CR-24



LR2000 Internal

CR Geographic Report with Land

Download User Guide (pdf)

Purpose: This report produces a geographic listing of case information based on retrieval by Meridian/Township/Range. This report format will display the case type, case disposition, meridian, township, range, section, survey type, survey number, surface management agency, pending actions, serial number, and total case acres.

To refresh the query, do a **Ctrl-R**. It resets the page and clears any criteria fields that may have entries.

 **No Results**

The specified criteria didn't result in any data. This is often caused by applying filters and/or selection steps that are too restrictive or that contain incorrect values. Please check your analysis filters and selection steps, and try again. The filters or selection steps currently being applied are shown below.

Filters

Disposition is equal to **AUTHORIZED, CANCELLED, EXPIRED, PENDING, REJECTED, RELINQUISHED, WITHDRAWN**
and Meridian Township Range Section is equal to **14 0060N 0040W 012**
and Admin State is equal to **AZ**

[Return - Refresh](#)

Date and Time Run:
9/14/2020 12:14:07 PM

Page 1 of 1

DEPARTMENT OF THE INTERIOR
BUREAU OF LAND MANAGEMENT
Case Recordation

Geographic Report with Land

Disposition is equal to **AUTHORIZED , CANCELLED , EXPIRED , PENDING , REJECTED , RELINQUISHED ,
WITHDRAWN**

and Meridian Township Range Section is equal to 14 0122N 0020W 021

and Admin State is equal to AZ

NO WARRANTY IS MADE BY BLM
FOR USE OF THE DATA FOR
PURPOSES NOT INTENDED BY BLM

Date and Time Run:
9/14/2020 12:13:34 PM

Page 1 of 1

DEPARTMENT OF THE INTERIOR
BUREAU OF LAND MANAGEMENT
Case Recordation
Geographic Report with Land

Admin State: AZ
Geo State: AZ
Serial Number: AZA 030390

Total Case Acres: 1,677.250

Casetype	Case Disp	Mer	Twp	Rng	Sec	Sur Type	Sur Nr	Suf	Subdivision	Pending Action
232170	AUTHORIZED	14	0122N	0020W	021	McGr			S2SE, SESW;	
						LOTS			1-4	

LR2K Home

CR-24



LR2000 Internal

CR Geographic Report with Land

[Download User Guide \(pdf\)](#)

Purpose: This report produces a geographic listing of case information based on retrieval by Meridian/Township/Range. This report format will display the case type, case disposition, meridian, township, range, section, survey type, survey number, surface management agency, pending actions, serial number, and total case acres.

To refresh the query, do a **Ctrl-R**. It resets the page and clears any criteria fields that may have entries.



No Results

The specified criteria didn't result in any data. This is often caused by applying filters and/or selection steps that are too restrictive or that contain incorrect values. Please check your analysis filters and selection steps, and try again. The filters or selection steps currently being applied are shown below.

Filters

Disposition is equal to **AUTHORIZED, CANCELLED, EXPIRED, PENDING, REJECTED, RELINQUISHED, WITHDRAWN**
and Meridian Township Range Section is equal to **14 0100N 0010E 001**
and Admin State is equal to **AZ**

[Return - Refresh](#)

Date and Time Run:
9/14/2020 12:14:07 PM

Page 1 of 1

DEPARTMENT OF THE INTERIOR
BUREAU OF LAND MANAGEMENT
Case Recordation

Geographic Report with Land

Disposition is equal to **AUTHORIZED , CANCELLED , EXPIRED , PENDING , REJECTED , RELINQUISHED ,
WITHDRAWN**

and Meridian Township Range Section is equal to **14 0060N 0060W 026**

and Admin State is equal to **AZ**

NO WARRANTY IS MADE BY BLM
FOR USE OF THE DATA FOR
PURPOSES NOT INTENDED BY BLM

DEPARTMENT OF THE INTERIOR
BUREAU OF LAND MANAGEMENT
Case Recordation
Geographic Report with Land

Admin State: AZ
Geo State: AZ
Serial Number: AZA 031779

Total Case Acres: 1.000

Casetype	Case Disp	Mer	Twp	Rng	Sec	Sur Type	Sur Nr	Suf	Subdivision	Pending Action
293200	EXPIRED	14	0060N	0060W	026	ALIQ			ALL;	

Admin State: AZ
Geo State: AZ
Serial Number: AZA 032607

Total Case Acres: 1.000

Casetype	Case Disp	Mer	Twp	Rng	Sec	Sur Type	Sur Nr	Suf	Subdivision	Pending Action
293200	AUTHORIZED	14	0060N	0060W	026	FF			PORTION OF;	

Admin State: AZ
Geo State: AZ
Serial Number: AZA 035150

Total Case Acres: 1.000

Casetype	Case Disp	Mer	Twp	Rng	Sec	Sur Type	Sur Nr	Suf	Subdivision	Pending Action
293200	PENDING	14	0060N	0060W	026	FF			PORTION OF;	

	T 7N	
R 5W		R 4W

STATUS OF PUBLIC DOMAIN LAND AND MINERAL TITLES

[illegible]

FOR ORDERS AFFECTING DISPOSAL OR USE OF
UNIDENTIFIED LANDS WITHDRAWN FOR CLASSIFICATION,
MINERALS, WATER AND/OR OTHER PUBLIC PURPOSES,
REFER TO INDEX OF MISCELLANEOUS DOCUMENTS.

Grazing Dist No 2

A 1681B R/W Road
Sec 35: N1/2N1/2NW1/4

AZA 036320 R/W Transmission Line 20'
Sec 23: NW1/4SW1/4NW1/4

Lat 33°48'42"N
 Long 112°37'13"W

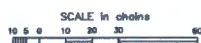

WARNING STATEMENT
This plot is the Bureau's Record of Title, and should be used only as a graphic display of the township survey data. Records herein do not reflect title changes which may have been effected by lateral movements of rivers or other bodies of water. Refer to the cadastrol surveys for official survey information.

CURRENT TO	NW	GSR Mer
7-28-2014	ACAD	T 6 N
		R 4 W

YAVAPAI COUNTY
MASSAYEMPA FIELD OFFICE

STATUS OF PUBLIC DOMAIN
LAND AND MINERAL TITLES
AND ACQUIRED LANDS[illegible]

FOR ORDERS AFFECTING DISPOSAL OR USE OF
UNIDENTIFIED LANDS WITHDRAWN FOR CLASSIFICATION,
MINERALS, WATER AND/OR OTHER PUBLIC PURPOSES,
REFER TO INDEX OF MISCELLANEOUS DOCUMENTS.

All Tp included in Wd Prescott NF Proc 6 10/21/1899

MDS 244 W1/2
245 E1/2

AZA 28447 QCD from US (0.06A)
Sec 36 : Govt Lot 7

AZA 28474 QCD from US (1.84A)
Sec 36 : M&B

AZA 28732 OCD from US (0.12A)
Sec 36 : MdB

AZA 29274 MD to US (0.3079A)
Sec 35 : Portion of MS 1481 Tr A

AZA 29274 QCD from US (0.3079A)
Sec 35 : Portion of Lots 3, 8 Tr B

AZA 32861 QCD from US (0.03A)
Sec 26 : Portion of Lot 17

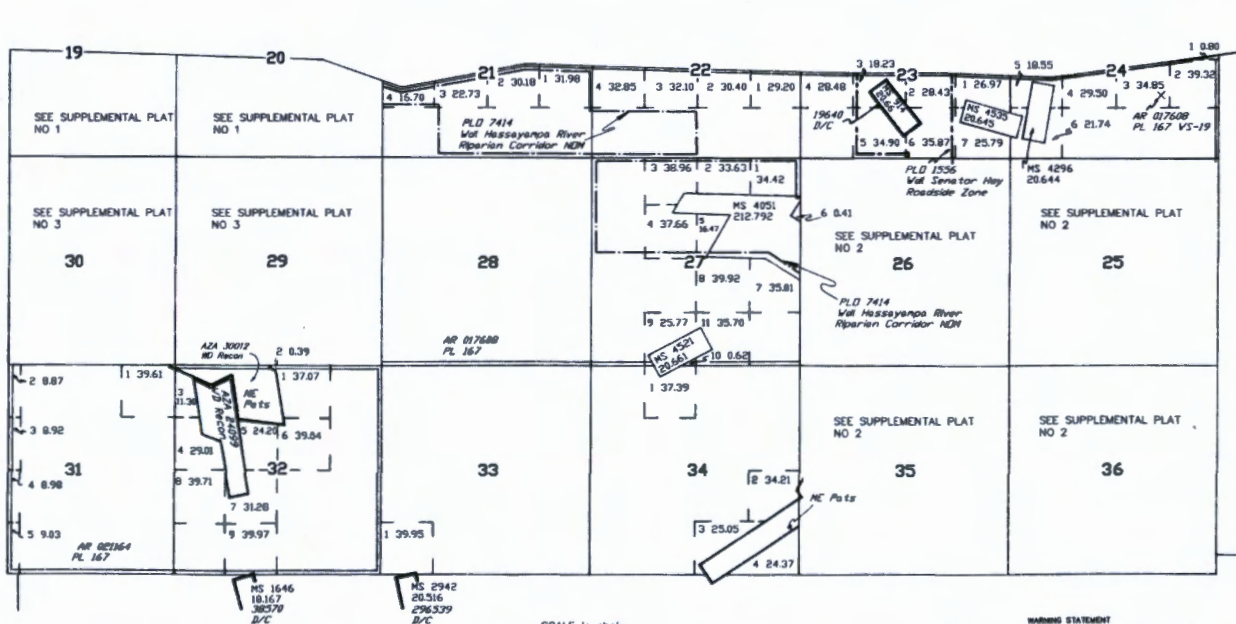

WARNING STATEMENT

This plot is the Bureau's Record of Title, and should be used only as a graphic display of the township survey data. Records hereon do not reflect title changes which may have been effected by lateral movements of rivers or other bodies of water. Refer to the enclosed survey for official survey information.

CURRENT TO	GS	
9-29-2008	PV	T 12% N R 2 W

PROTRACTION DIAGRAM NO 16 OFFICIALLY FILED 12/07/1959

YAVAPAI COUNTY
HASSAYAMPA FIELD OFFICE

INDEX TO SEGREGATED TRACTS

[illegible]

FOR ORDERS AFFECTING DISPOSAL OR USE OF
UNIDENTIFIED LANDS WITHDRAWN FOR CLASSIFICATION,
MINERALS, WATER AND/OR OTHER PUBLIC PURPOSES,
REFER TO INDEX OF MISCELLANEOUS DOCUMENTS.

MDS 6 NE
7 NW
8 SW

All Tp included in Wdl Prescott NF Proc 6 12/21/1899

All Tp included in Determination Area PL 167 AR 021164
7/9/1959

$\begin{array}{c} \text{T } 10\text{N} \\ \hline \text{T } 9\frac{1}{2}\text{N} \end{array} \quad \text{R } 2\text{E}$

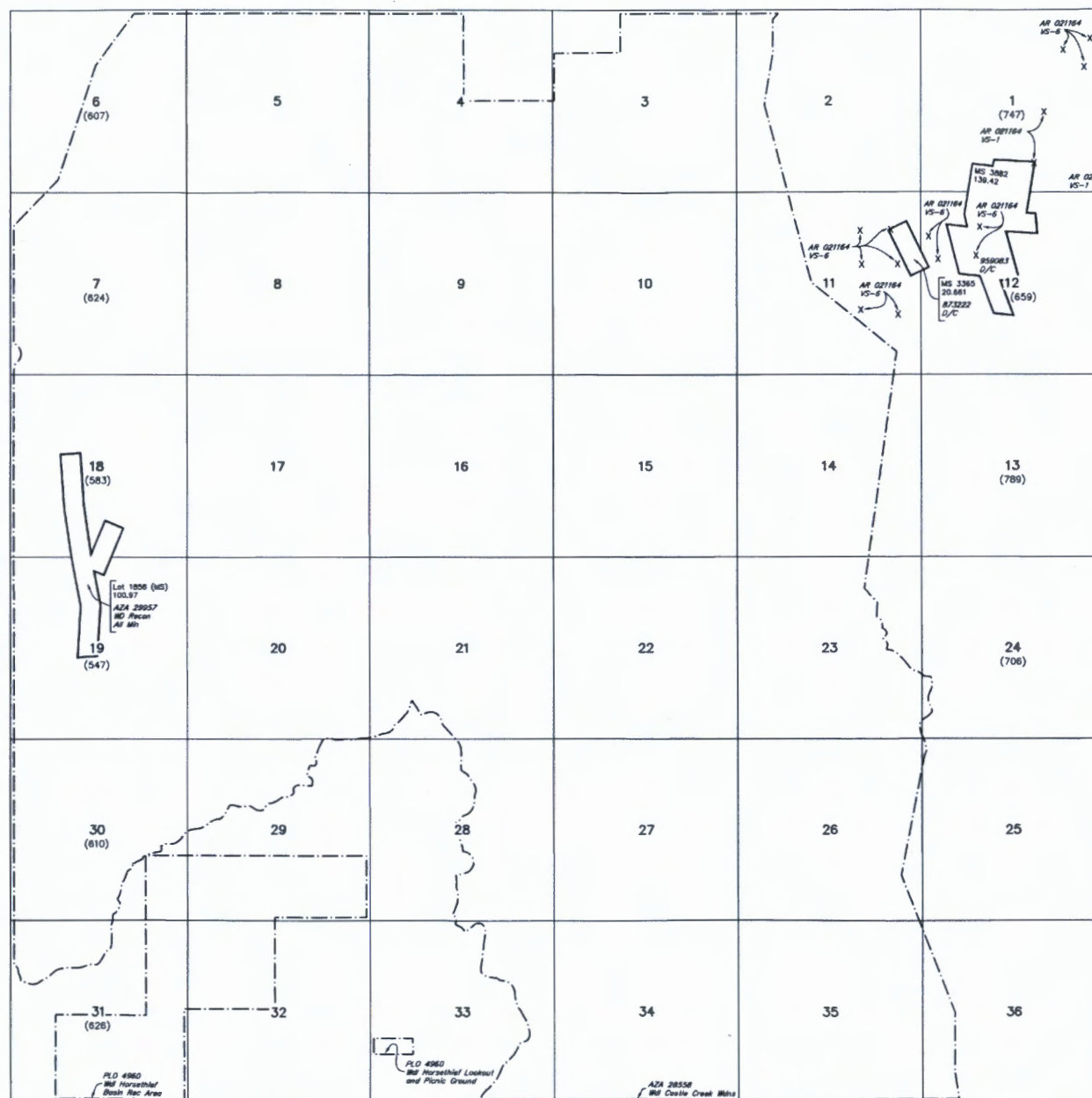

SCALE in chains

WARNING STATEMENT

WARNING STATEMENT

This plot is the Bureau's Record of Title, and should be used only as a graphic display of the township survey data. Records herein do not reflect title changes which may have been effected by lateral movements of rivers or other bodies of water. Refer to the cadastral surveys for official survey information.

CURRENT TO	LT	GSR Mer
2-21-2018	ACAD	T 10 M
		R 1 E

T 7N
R 7W | R 6W

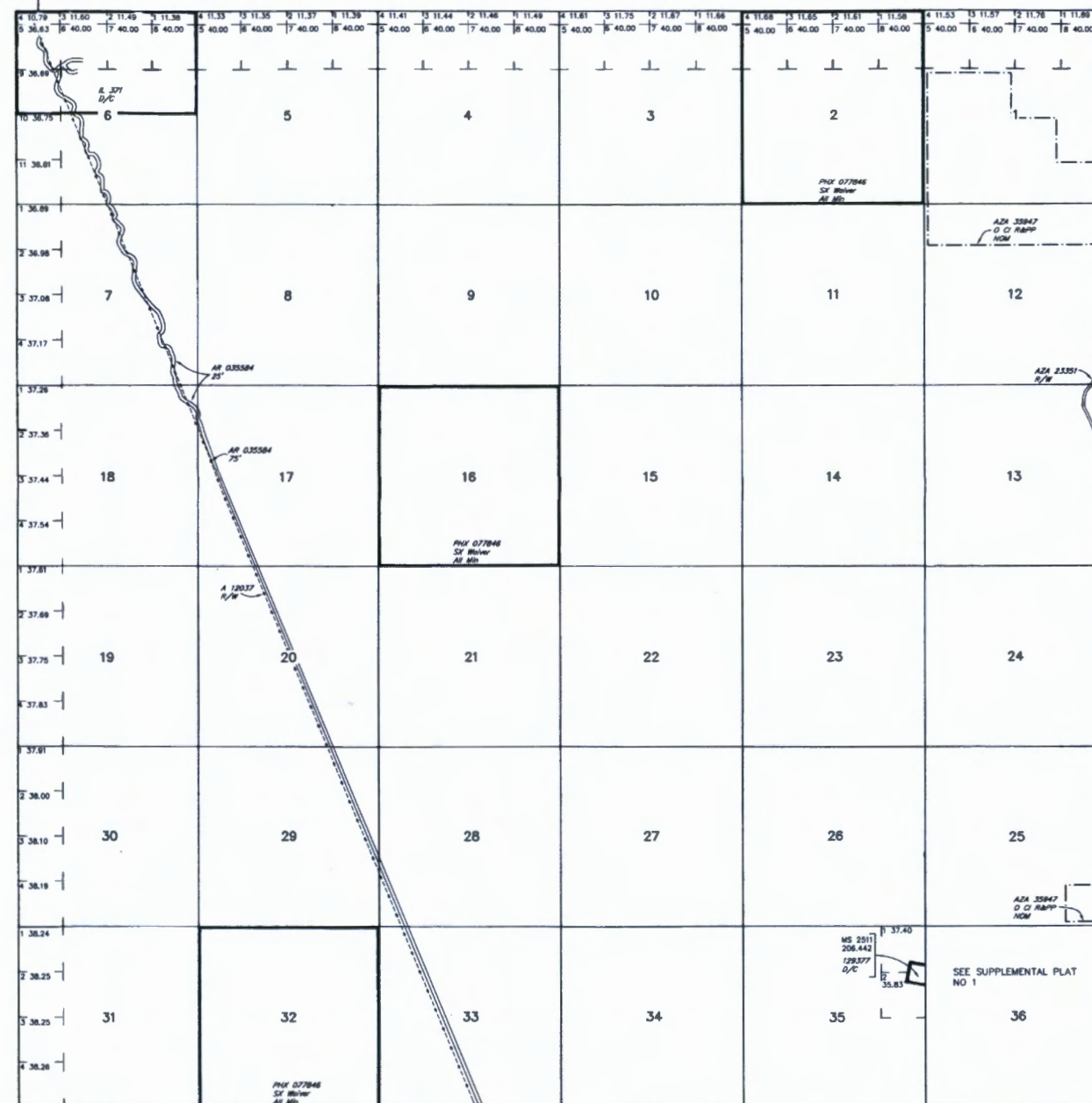
STATUS OF PUBLIC DOMAIN
LAND AND MINERAL TITLES[illegible]

FOR ORDERS AFFECTING DISPOSAL OR USE OF
UNIDENTIFIED LANDS WITHDRAWN FOR CLASSIFICATION,
MINERALS, WATER AND/OR OTHER PUBLIC PURPOSES,
REFER TO INDEX OF MISCELLANEOUS DOCUMENTS.

MOS 308 SE

AZA 23351 R/W Road
Sec 36: NE1/4SE1/4

Lat	33°48'35"N
Long	112°49'43"W

SCALE in chains

WARNING STATEMENT
This plot is the Bureau's Record of Title, and should be used only as a graphic display of the township survey data. Records herein do not reflect title changes which may have been effected by lateral movements of rivers or other bodies of water. Refer to the cadastral surveys for official survey information.

CURRENT TO	LT	GSR Mer
11-8-2016	PV	T 6 N
		R 6 W

PRESS FIRMLY TO SEAL

PRESS FIRMLY TO SEAL

PRIORITY MAIL
FLAT RATE
POSTAGE REQUIRED



PRIORITY MAIL

- Date of delivery specified*
- USPS TRACKING™ included to international destinations.
- Limited international insurance
- Pick up available.*
- Order supplies online.*
- When used internationally, a customs declaration label may be required

* Domestic only



PS00001000014

EP14F Oct 2018
OD: 12 1/2 x 9 1/2



USPS.COM/PICKUP

UNITED STATES Click-N-Ship®	
P	usps.com 9405 5036 9930 0010 6151 01 0077 5000 0018 5004 US POSTAGE \$7.75 Flat Rate Env
09/01/2020	Mailed from 85027 062800000001309
PRIORITY MAIL 1-DAY™	
Expected Delivery Date: 09/02/20	
PETER BAKER ROADRUNNER PROSPECTORS' CLUB PO BOX 56804 PHOENIX AZ 85079-6804	
Carrier -- Leave if No Response	
C041	
SHIP TO: BUREAU OF LAND MANAGEMENT 1 N CENTRAL AVE STE 800 PHOENIX AZ 85004-4427	
USPS TRACKING #	
9405 5036 9930 0010 6151 01	
Electronic Rate Approved #038555749	

RECEIVED
BLM AZ STATE OFFICE
2020 SEP - 3 A & 05
PHOENIX, ARIZONA



This envelope is made from post-consumer waste. Please recycle - again.

* Domestic only. * For Domestic shipments, the maximum weight is 70 lbs. For international shipments, the maximum weight is 4 lbs.

This packaging is the property of the U.S. Postal Service® and is provided solely for use in sending Priority Mail® shipments. Misuse may be a violation of federal law. This packaging is not for resale. EP14F © U.S. Postal Service; October 2018; All rights reserved.



PRIORITY[®]
MAIL

FLAT RATE ENVELOPE
ONE RATE. ★ ANY WEIGHT*



PS00001000014

EP14F Oct 2018
OD: 12 1/2 x 9 1/2

VISIT US AT USPS.COM[®]
ORDER FREE SUPPLIES ONLINE

* Domestic only. ✕ For Domestic shipments, the maximum weight is 70 lbs. For International shipments, the maximum weight is 4 lbs.